A14
3:1933
c.2

North Carolina State Library
Raleigh

N. C.
Doc.

PREMIUM LIST OF

NORTH CAROLINA STATE FAIR

Sixth Annual
EXPOSITION

Oct. 9, 10, 11, 12, 13, 14
1933

N
630.78
N813

RALEIGH
NORTH CAROLINA

STRENGTH SECURITY SERVICE

PLANTERS NATIONAL BANK AND TRUST COMPANY

Rocky Mount, N. C.

COMMERCIAL SAVINGS TRUST

This strong and reliable banking institution has served North Carolina for more than THIRTY-FOUR YEARS, and solicits your patronage.

Our officers know the problems of the farmers, and welcome an opportunity to discuss financial matters with you.

OPEN AN ACCOUNT WITH "THE PLANTERS NATIONAL" NOW

PLANTERS NATIONAL BANK AND TRUST COMPANY

Member U. S. Federal Reserve System

J. C. BRASWELL, *President.*

MILLARD F. JONES, *Vice-Pres., Cashier, and Trust Officer.*

PREMIUM LIST

NORTH CAROLINA STATE FAIR

RALEIGH

October 9th-14th

1933

Sixth Annual Exposition

NORTH CAROLINA STATE FAIR
RALEIGH, N. C.

September 1st, 1933.

The North Carolina State Fair for the year 1933 will be held October 9th to 14th, inclusive, and we take pleasure in extending an invitation to every citizen of North Carolina to attend the Fair.

Every possible effort has been made to make this a great Fair. A fine attraction program has been provided, and our Agricultural exhibits will prove educational to those visiting the Fair. An excellent Racing Program has been arranged for Tuesday, Wednesday and Thursday of the Fair; on Friday the patrons will have occasion to witness a great automobile racing program; and on Saturday our special attraction will be Daredevil Stunts on the race track. A clean midway (The World of Mirth Shows) is guaranteed to the patrons. Our program for the week will be as follows:

Monday, October 9th—Opening Day.
Tuesday, October 10th—Farmers Day.
Wednesday, October 11th—Governor's American Legion Day.
Thursday, October 12th—Raleigh and North Carolina Day.
Friday, October 13th—Civic Clubs and Children's Day.
Saturday, October 14th—Daredevil Stunt Day.

We invite all to attend the North Carolina State Fair—its your Fair—be there.

NORMAN Y. CHAMBLISS,
Secretary-Manager.

EFFIE J. McINNIS,
Assistant Secretary.

NORTH CAROLINA STATE FAIR

Sixth Annual Exposition

Under the Supervision of

THE BOARD OF AGRICULTURE

RALEIGH

October 9-14, 1933

DIRECTORS:

W. H. JOYNER.....Garysburg, N. C.

GEORGE HAMID.....New York, N. Y.

NORMAN Y. CHAMBLISS.....*Secretary-Manager*

EFFIE J. MCINNIS.....*Assistant Secretary*

We Have For Sale

Cheap Production

To anyone who has been in the manufacturing business — whether on a large or small scale — this statement is obvious.

Power is an item in all manufacturing costs. In mass production it is a **small** item. In highly specialized production, with a limited output, it is a **large** item.

We offer the cheapest, most flexible power the industrial world has ever known. From the point of view of the manufacturer we recognize no competitors.

If you are not using central station power, see us. We can cut your production costs and at the same time create better working conditions for your employees.

Carolina Power & Light Company

Department Superintendents

Department A.....Agricultural Products
F. E. Miller, Superintendent.

Department B.....Horticultural Products
Dr. Chas. Dearing, Superintendent.

Department C.....Cattle and Sheep
Dr. Wm. Moore, Superintendent.
J. E. Foster, Superintendent.

Department D.....Dairy Products
Dr. A. H. Kerr, Superintendent.

Department E.....Swine
R. E. Nance, Superintendent.

Department F.....Poultry
T. T. Brown, Superintendent.

Department G.....Ham and Bacon
W. R. Baynes, Superintendent.

Department H.....4-H Club
L. R. Harrill, Superintendent.
Miss Ruth Current, Superintendent.

Department I.....Bees and Honey
Dr. R. W. Leiby, Superintendent.

Department J.....Vocational Agriculture and Home Economics
Roy H. Thomas, Superintendent.
Miss Susan M. Burson, Assistant Superintendent.

Department K.....Culinary, House Furnishings and Clothing
Mrs. W. W. Shay, Superintendent.
Mrs. John Goodman, Assistant Superintendent.

Department L.....Fine Arts, Arts and Crafts
Ross Shumaker, Superintendent.

Department M.....Implements and Farm Machinery
D. S. Weaver, Superintendent.

Department N.....Dog Show
Dr. W. T. Scarborough, Superintendent.

All Roads Lead to N. C. State Fair and

Tire Sales and Service Co.

'EASTERN CAROLINA'S FINEST SERVICE STATION'

Hillsboro at Harrington Street
RALEIGH, N. C.

Home of GOODYEAR

Tires—Tubes—Accessories

SHELL GAS : QUALITY MOTOR OILS

And DEPENDABLE ONE-STOP

SUPER - SERVICE

"We Never Close"

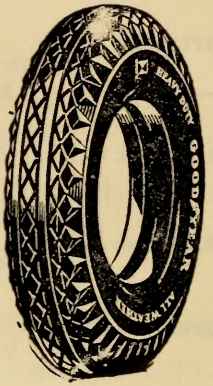

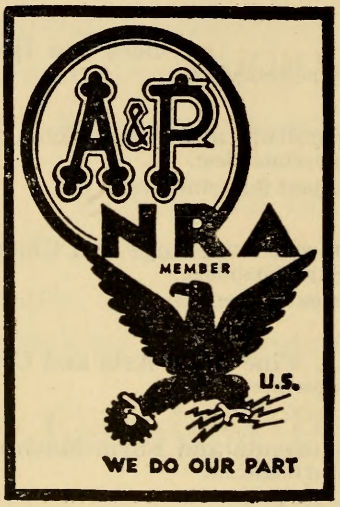

THE GREAT ATLANTIC AND PACIFIC TEA CO.

The North Carolina State Fair

PRESENTS THE FOLLOWING

FREE ACT PROGRAM

YOUNG'S REVUE

FRIVOLITIES OF 1933.

BILLY RITCHEY'S WATER SHOW

Beautiful Diving Girls.
Including Sensational Dive into Fire and Water.

BEN HAMID'S ARABIAN FROLICS

Nine swarthy sons of Esau direct from Arabia.

THE FOUR MELINOS

INCLUDING THE VAN QUARTETTE
A Riotous Comedy Acrobatic Offering.

JANET MAE

Empress of Aerial Dare-Deviltry.

RELLMUT TROUPE

World's Greatest High Wire Artists.

PALLENBERG'S BEARS

Favorites of Vaudeville and Circus Arena.

HORSE RACES

Tuesday, Wednesday and Thursday

AUTO RACES

Friday Afternoon—America's Premier Racers.

WARD BEAM'S CONGRESS OF DAREDEVILS

Special—Saturday Afternoon Only.

FIREWORKS

Elaborate display of fireworks each night—By American Fireworks Company.

Fred R. W. Reh, Pres. and Treas. C. E. McKenry, Vice-Pres.
Fred R. W. Reh, Jr., Secty.

THE WASHINGTON DECORATING CO., Inc.

Established 1853

DECORATORS FOR CELEBRATIONS OF ALL KINDS

Interior and Exterior

FOR BALLS, FAIRS, RECEPTIONS, ETC.

Flags for Hire or Sale; Tents for Rent for All Occasions; Electric Wiring and Festooning for Interior and Exterior; Sign, Scene and Pictorial Painting and Parade Floats; Booths, Emblems, Draperies

No. 432 COKEY ROAD AND AMBLER AVENUE
ROCKY MOUNT, N. C.

We have been the Official Decorators for the Eastern Carolina Exposition for the past five years; for Sampson County Fair for twelve years; Kinston, Rocky Mount, Mebane, Weldon, Shrine Ceremonials; Goldsboro Auto Shows; June German, Rocky Mount; Henderson Auto Show; Wilson Auto Show, and many others.

RENEWALS OF CONTRACTS SPEAK FOR THEMSELVES

USE

ARMOUR'S BIG CROP FERTILIZERS

For Better Crops

Carolina Hardware Company

Wholesale and Retail

Raleigh, . North Carolina

233-35 S. Wilmington St. Phone 233

1933

NORTH CAROLINA STATE FAIR

RACE PROGRAM

D. H. POPE, Racing Secretary_____Raleigh, N. C.

W. L. McDONALD, Starting Judge____Rocky Mount, N. C.

TUESDAY, OCTOBER 10

2:22 Trot _____Purse $200.00 Added

2:20 Pace _____Purse $200.00 Added

WEDNESDAY, OCTOBER 11

2:18 Trot _____Purse $200.00 Added

2:16 Pace _____Purse $200.00 Added

THURSDAY, OCTOBER 12

2:14 Trot _____Purse $200.00 Added

Free for All Pace_____Purse $300.00 Added

Free for All Trot_____Purse $300.00 Added

National Trotting Association rules to govern, with exceptions. Three heat plan. Ten ($10.00) Dollars entrance added to purse. No deductions. Entries close October 4. Horses and names of drivers must be declared in at 11 A. M., day preceding race. Any number of horses from the same stable may start. Any race will go with four or more starters.

RALEIGH'S NEWEST
WELCOMES YOU!

HOTEL CAROLINA

Radio and Electric Fan in Every Room **Reasonable Rates**

R. C. POWELL, Resident Manager.

Uniform Full Weight
Cottonseed and Cottonseed Products

The Buckeye Cotton Oil Company

Local Phone 3037 **Long Distance Phone 9900**

RALEIGH, N. C.

Poster Advertising

Gives the Fair the greatest possible circulation for the dollar invested.

Make your space reservations early enough in order that you may obtain same.

Address: SALES DEPARTMENT

GENERAL OUTDOOR ADV. CO.

BOX 321 **RALEIGH, N. C.**

General Information

THE SIXTH ANNUAL NORTH CAROLINA STATE FAIR opens to the public Monday, October 9, 1933, at 10 o'clock a. m., and closes Saturday October 14, at 11:30 p. m. The Fair will be open Monday, Tuesday, Wednesday, Thursday, Friday, and Saturday nights until 11:30 o'clock.

There will be special attractions for each day of the Fair, announcements of which will be made later through the press and the official program.

ADMISSIONS

Adults—Day and Night	$ 0.50
Children—Day and Night—12 Years of age and over	.25
Children—Day and Night—Under 12 years of age	.15
Grandstand	.25-.50
Grandstand Box Seats	.50-.75
Automobiles	.25-.50
Exhibitor's Season Ticket	2.00
Helper's Season Ticket	1.00
Truck, Driver and Helper—Season	6.00
Student's. Ticket	.25
Dog Show Ticket—Adults	.25
Dog Show Ticket—Children	.10
Season Ticket—To be sold prior to opening of Fair	2.00
Three Adult General Admission Tickets—To be sold prior to opening of Fair	1.00

NO PASS-OUT CHECKS ISSUED

No pass-out checks will be issued at any of the gates. It is impossible for any officer or employee to issue return checks, so do not ask it.

Exhibitors' Tickets may be secured by mail on or before October 5th by special request, accompanied by remittance. Otherwise tickets can be had by calling at the Administration Building on arrival. No duplicate tickets issued. No refunds on admission paid.

Automobiles will be parked by competent and reliable attendants in the employ of the Fair.

No money shall be accepted by the gatemen. Admission will be by ticket only.

Pass gates will be provided and will be used for passes only, as passes cannot be used at any other gate.

BUREAU OF INFORMATION

A Bureau of Information will be maintained on the State Fair Grounds.

TELEPHONES

The Southern Bell Telephone Company will maintain service on the grounds. Toll pay stations will be located at convenient points.

TELEGRAPH

The Western Union and Postal Telegraph Companies will maintain offices on the grounds.

EXPRESS

The express companies of Raleigh will not maintain offices on the grounds, but will be glad to co-operate.

The News and Observer

"The Old Reliable"

Foremost in

NEWS, FEATURES, SPORTS AND ADVERTISING

Over 36,000 Copies Daily **Josephus Daniels, Pres.**

JOB P. WYATT & SONS CO.

RALEIGH, N. C.

A complete stock of Hardware, Farm Implements, Canning Supplies, Tin Cans and Fruit Jars—Seeds for Field and Garden

Beekeepers Supplies —— Poultry Supplies
Plants and Bulbs

VISIT OUR STORE, 325-327 S. WILMINGTON STREET, WHEN IN THE CITY

PRESS BUREAU

A press bureau and newspaper headquarters will be located in the Secretary's office, with an experienced newspaper man in charge.

Copies of reports of awards will be furnished the press, as well as special orders and announcements, official decisions, and other items of news value.

Visiting newspaper and magazine men are invited to make this bureau their headquarters.

LADIES' AND CHILDREN'S REST ROOM AND EMERGENCY HOSPITAL

The Woman's Building is a beautiful structure located in the center of the Fair Grounds. As its name would imply, this building was designed especially for the comfort and convenience of the women and children in attendance at the Fair. The rest rooms are large, well ventilated, and furnished with comfortable chairs and lounges. Separate wards for women and children fitted for emergency hospital with trained nurse and physician in attendance. Patients must pay the physician for services rendered. The spacious veranda affords a pleasant resting place and a splendid view of the grounds.

CHECK-ROOM

Check rooms under the supervision of reliable persons are conveniently located where parcels may be checked for a nominal fee.

TRANSPORTATION

Exhibits shipped by freight should be billed as follows: "For exhibit, North Carolina State Fair, Camp Polk, North Carolina, care Seaboard Air Line Railway." Exhibits so billed will be delivered to the grounds without extra switching charge.

Shipments should not be billed to Raleigh, N. C., as the Fair Grounds are located four and one-half miles from Raleigh and are reached only via the Seaboard Air Line Railway.

The Tariff Rules, governing the shipment of articles for exhibition at Expositions and Fairs, provide for a free return of such exhibits when accompanied by a certificate from the Secretary of the Fair, certifying that such shipment was on exhibition and the ownership of the same was not changed. Intending exhibitors should consult their local agent for particulars governing Fair shipments, as some kinds of exhibits are not returned free, and other conditions enter in if shipment is not returned direct. If your agent is unable to give you full particulars, write the Secretary of the State Fair.

FAIR VISITORS WELCOME TO

MANSION PARK HOTEL

102 NORTH BLOUNT STREET

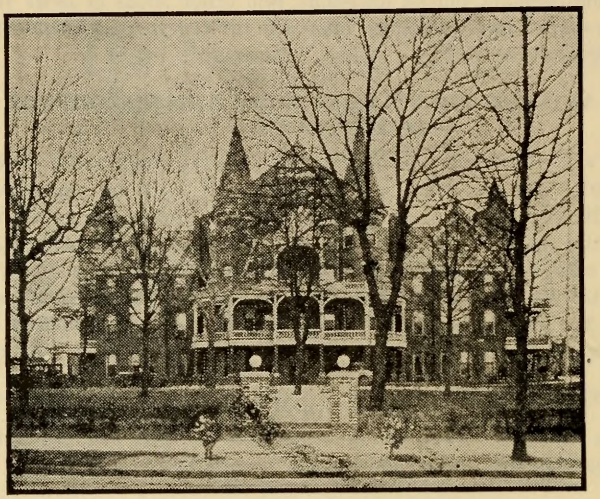

European

122 Rooms

100 Baths

Reasonable Rates

Plenty of Free Parking Space

Excellent Dining Room Service

J. F. SOMERS, Proprietor

PATENTS TOILETRIES

Eckerd's

222 FAYETTEVILLE ST. RALEIGH, N. C.

"CREATORS OF REASONABLE DRUG PRICES"

FOUNTAIN and LUNCHEONETTE SERVICE

PHONE 1622 PHONE 1623

Firestone Service Stores, Inc.

OPPOSITE BUS STATION RALEIGH, N. C.

The Mark of Quality

GAS — OIL — GREASING — TIRES
BATTERIES — BRAKE LINING

Firestone

World's Toughest Tire

Rules Governing Entries, Exhibits, and Awards

GENERAL

1. The Management of the State Fair reserves the right to rule on all questions not covered by these rules.

2. In the event of conflict between the general rules and the special rules governing the various departments, the special rules will take precedence.

3. Disregard of any rule or misrepresentation by exhibitor or concessionaire forfeits all premiums, rights and privileges, without recourse.

4. The management will use diligence to insure the safety of livestock and articles entered for exhibition or display after their arrival on the grounds, but under no circumstances will it be responsible for loss, injury, or damage by fire, lightning, wind, or any other agency, to such livestock or article on exhibition or display.

5. Exhibitors must place all exhibits under the direction of the Superintendent in charge, and in no case can they be removed until the close of the Fair.

6. Promiscuous advertising is strictly prohibited. Exhibitors may advertise and distribute from their places of exhibit only. The distribution of advertising matter that conflicts in any manner with a concession sold by the management is prohibited.

ENTRIES

1. Competition is open to the world, unless specially noted.

2. Entries will be received at the office of the Secretary any time after September 1.

Entries in the various departments close on the following dates:

Livestock, Monday, October 2nd.

Poultry, Wednesday, October 4th.

Speed, Wednesday, October 4th.

All other departments, Saturday, October 7th.

In order to have the records ready for the judges, it is important that entries in all departments be made at the time designated above.

3. Entries in all departments must be made on printed forms provided by the Secretary for that purpose, and must be in full compliance with the printed instructions on same. These forms are mailed with copies of the Premium List. Exhibitors should study the list carefully, and when decision has been made in which classes to enter, they should fill out the entry blank with class number, premium list number, and name, as they appear in the Premium Book.

Entries must be made at the office of the Secretary, in person or by mail.

Remember that articles must be entered before being sent in for exhibit. No entry will be taken at the time of the Fair, unless there has been some mistake in copying the original entry, in which case correction can be made only in the office of the Secretary.

COME TO THE STATE FAIR OCT. 9-12
It Will Be The Best Yet

JOE M. WHITE AUTO SERVICE

"ANY SERVICE TO ANY CAR"

109 W. DAVIE ST. RALEIGH, N. C. TEL. 2766

S & W CAFETERIAS

Raleigh Roanoke
Charlotte Atlanta Knoxville
Asheville Chattanooga

"FOUR MILLION MEALS A YEAR"

SANDERS MOTOR COMPANY

Blount & Davie Streets Raleigh, N. C.

SALES Ford SERVICE

Have you driven the New FORD V-8
Visit OUR USED CAR DEPARTMENT for BARGAINS

If records are altered and do not conform with the entries on file, payment of premiums will be withheld.

The right is reserved to reject any entry offered.

4. All entries must be made in the name of the bona fide owner. In order that a permanent record be on file, it is essential that the name and record number or record number and ear-tag number be given of all animals entered. Entries will not be accepted unless this information is furnished at time of making entry. All animals in the Cattle, Swine and Sheep classes over 6 months old, must be recorded and appear in the name of the exhibitor on the records of their respective associations. In the case of young animals the date of birth and name and record number of sire and dam must be given.

5. Misrepresentation as to breeding and irregularity in showing will be exposed, and any premium won by such exhibitor will be withheld.

6. A firm, to be entitled to exhibit as such, must have been organized for a time not less than thirty days next preceding the closing of entries, and such firm must be organized as a bona fide firm for the purpose of producing or buying and selling the animals or articles they propose to exhibit in the name of such firm. A firm will be regarded as one exhibitor.

7. Incomplete entries will be returned for correction if there is time to do so. Exhibitors are urged to enter early and to use great care in filling out entry blanks, being particular to give all the information requested on the blanks, in clear terms, easily understood. This will save work and annoyance for both exhibitors and management.

8. All exhibits must be in place by 10 o'clock a. m., Monday, October 9th. Grounds will be open to receive exhibits one week before the Fair opens.

9. Collections and displays must be made up of specimens other than those entered in single classes, unless otherwise provided for.

10. All livestock on exhibition must be cared for by the exhibitor. All stalls and pens will be well bedded before the Fair, free of charge. Thereafter exhibitors will be required to furnish their own bedding. Feed and straw will be on sale on the grounds at reasonable prices.

11. All articles and livestock must be delivered to the grounds. No charge for transportation, express, freight, or drayage will be paid by the Fair.

12. No free tickets will be furnished exhibitors or helpers.

Exhibitors entering for premiums amounting to $10.00 or less, or exhibitors paying an entry fee, as in the Poultry Department, will not be required to pay an exhibitor's fee.

If the total of all premiums which can be won amounts to more than $10.00, an exhibitor's fee of $2.00 will be required, and it must accompany the entries. For this fee an exhibitor's admission ticket will be issued, good for the entire week, with the privilege of entering the grounds with an automobile, when the license number of the machine appears on the ticket.

HAV-A-TAMPA CIGAR

NO BETTER CIGAR MADE

HAV - A - TAMPA CIGAR CO.

TAMPA, FLA.

EASTERN

DEPENDABLE FERTILIZERS

For Farmers who are Not satisfied with any but the Best

Fish Meal, Cotton Seed Meal, Cotton Seed Hulls

Nova Scotia Land Plaster, Fertilizer Materials of All Kinds.

Specify **Eastern** Products for Dependability and Economy

EASTERN COTTON OIL COMPANY

NORFOLK, VA.

FACTORIES:
NORFOLK, VA.
HERTFORD, N. C.
ELIZABETH CITY, N. C.
EDENTON, N. C.
WELDON, N. C.
GOLDSBORO, N. C.

ASSOCIATED COMPANIES:
CAMP FERTILIZER COMPANY, INC.
Petersburg, Va.
Roxboro, N. C.
PREMIER FERTILIZER COMPANY
Dunn, N. C.
Fayetteville, N. C.
FREMONT OIL MILL COMPANY
Fremont, N. C.

GEORGE TAIT & SONS NORFOLK, VA.

WHEN YOU WANT THE BEST

PLANT

TAIT'S THOROBRED SEEDS

BEST BY TEST FOR OVER SIXTY YEARS

Write for prices on seasonable seeds.

GEO. TAIT & SONS, INC.

NORFOLK, VA.

13. Only one person will be admitted to the grounds on the ticket that entitles the exhibitor or firm to compete, a firm being regarded as one exhibitor, and in no case will such ticket be transferable. Exhibitors must purchase necessary helpers' tickets from the Secretary, at $1.00 each. No exhibitors' tickets will be mailed from the Secretary's office after Monday, October 2nd.

14. Exhibitors will find their entry cards and exhibitors' tickets ready for them at the office of the Secretary on the Fair Grounds on and after Monday, October 2, 1933, unless same has been ordered delivered by mail.

FEES

1. All applications for stalls and pens must be noted on entry blanks at time of filing. Exhibitors must indicate on the blank the number of animals or birds they will exhibit. This request is important, that ample provision may be made to properly house the exhibit.

2. Reservations will not be made unless accompanied by the required fee. Assignments will be made by the Superintendent in charge.

3. The following fees will govern, and remittances covering same should accompany entry:

Exhibitor's ticket	$2.00
Cattle, each animal (regardless of age)	1.00
Swine, pen	1.50
Sheep, pen	2.00
Poultry, single bird, special class	.25
Poultry, pen, special class	1.00
Poultry, single bird, regular class	.25

If more than one stall is used for any animal of the cattle kind, an additional charge must be paid.

AWARDS

1. Awards will be made by single judge system.

2. No unworthy animal or exhibit will be awarded a premium.

3. The following colors will be used to designate awards:

Champion	Royal Purple
Reserve Champion	Lavender
First Premium	Blue
Second Premium	Red
Third Premium	White
Fourth Premium	Pink
Fifth Premium	Yellow
Sixth Premium	Dark Green
Seventh Premium	Light Green
Eighth Premium	Tan
Ninth Premium	Gray
Tenth Premium	Light Blue

RELEASE

1. Speed horses are automatically released when their racing engagements are concluded.

"United We Stand, Divided We Fall"

Is just as true today as when first said—as to agriculture, even more so.

Every line of business is now thoroughly organized; how can farmers hope to meet the situation unorganized?

16,000 cotton farmers in North Carolina are organized for their mutual interest in

THE NORTH CAROLINA COTTON GROWERS COOPERATIVE ASSOCIATION

RALEIGH, N. C.

THE PREMIUM RIBBONS

USED BY THE

NORTH CAROLINA STATE FAIR

ARE MADE BY

E. G. STAATS & COMPANY

MT. PLEASANT, IOWA

WHEN YOU NEED ANYTHING IN THE ELECTRICAL LINE YOU WILL FIND A COMPLETE AND UP-TO-DATE STOCK AT

THOMPSON ELECTRICAL CO.

20 WEST HARGETT STREET PHONE 370

RALEIGH, N. C.

2. All livestock exhibits will be released at 4 o'clock p. m., Saturday, October 14.

3. All general exhibits will be released after 10 p. m., Saturday, October 14.

4. All exhibits are under the direct supervision of the superintendents in charge, and are on exhibition as a part of the Fair's attractions.

It is agreed by the exhibitors in making their entries that they will comply with the rules of the State Fair. The superintendents must see that all exhibits are in place until time for removal, as designated above.

PROTESTS AND APPEALS

1. Protests must be made in writing and filed with the Secretary by noon of day following award, accompanied by a protest fee of $5.00, which will be retained by the North Carolina State Fair if protest is not sustained.

2. All protests will be considered at a time set by the Management of the State Fair, and all parties interested will be notified.

3. The North Carolina State Fair has adopted the rules of the International Association of Fairs and Expositions governing appeals.

CONCESSIONS AND PRIVILEGES

1. Purchasers of space and each concessionaire will receive free admission for the week, with privilege of entering the grounds.

2. Concessionaires are bound by the terms of the contracts they sign at the time of securing concessions. In addition, they are liable to strict supervision by the management. The right is reserved to promulgate and enforce whatever rules appear necessary for the regulation of concessions.

3. The abuse of any privilege granted, by extortion, impure or unwholesome food, sale of dishonest goods, untidy appearance of booths, or other acts or practices objectionable to the North Carolina State Fair will forfeit all rights and privileges without recourse.

NEWSPAPER SOLICITORS

1. No concession, booth, or privilege will be granted to newspaper solicitors, except on written request of the publishers or manager, mailed to the Secretary ten days prior to the opening of the Fair. This request must contain name of publication, privilege desired, and names of persons, who have been continuously employed for a period of three months preceding date of application, authorized as solicitors.

2. Solicitors must be gentlemanly, courteous, and honest in dealing with the public, and are absolutely prohibited from influencing subscriptions by the issuance of tickets for future drawing of gifts, or by the giving away of merchandise, livestock, or articles of any kind whatsoever. All subscription sales must be made strictly upon the merits of the publication.

3. All solicitors must purchase season tickets, good for entire week.

DELICIOUS

WHEN AT THE FAIR

ENJOY

THE PAUSE

THAT

REFRESHES

DRINK

Coca-Cola

IN BOTTLES

REFRESHING

CAPITAL COCA-COLA BOTTLING CO.

RALEIGH, N. C.

4. Solicitors in soliciting subscriptions shall confine their operations to the space or booth assigned them by the management of the Fair.

LIVESTOCK INSPECTION

The Veterinary Division, State Department of Agriculture, will gladly co-operate with all livestock exhibitors in giving information and advice in regard to the requirements for entries at the State Fair.

Arrangements will also be made to assist exhibitors in preparing the necessary certificates, in accordance with State and Federal regulations, when shipping from the State Fair.

Owners desiring to exhibit livestock should read carefully the health regulations appearing under the various livestock departments. These are made for the protection of your livestock, and they must be complied with.

The North Carolina State Board of Agriculture has adopted a regulation providing that cattle may be shipped into the State for exhibition purposes without a test for bovine infectious abortion. However, if such animals are offered for sale they must pass a satisfactory blood test.

A temporary office will be maintained in a booth near the Livestock Buildings for the convenience of exhibitors.

Very respectfully,

WM. MOORE, *State Veterinarian.*

ELECTRIC LIGHT AND POWER

Applications for electric light and power must be made in writing, and payment must be made when service is installed.

Where outside wiring is necessary, a fixed charge of $3.00 will be made for each 50 feet or fraction thereof for making connection.

If located inside of building where wiring exists, any additional labor or material must be paid for by the applicant.

No service will be given for less than minimum charge of $2.00.

On all motors with capacity for one h. p. or over, even horsepower will be the unit for fixing charge. Motor charge based on not more than 10 hours service per day for the six days of the Fair.

The current is alternating single phase; 60 cycles; 104 voltage.

On all meter readings a charge of 10c. per kilowatt hour will be made.

The charge for light based on six days service will be as follows:

TUNGSTEN LAMPS

25 Watt	$ .75	150 Watt	$1.50
40 Watt	.80	200 Watt	2.00
60 Watt	.85	300 Watt	2.50
75 Watt	.90	500 Watt	3.50
100 Watt	1.00	750 Watt	5.00

The charge for electric current for power will be as follows:

⅛ H. P. Motor	$1.00	¾ H. P. Motor	$4.00
¼ H. P. Motor	1.50	1 H. P. Motor	4.50
½ H. P. Motor	3.50		

SPECIAL FARES

THE

SEABOARD

Will authorize on certain dates extremely low rates between all points on its line in the Carolinas including Richmond and Norfolk to RALEIGH and RETURN, account

NORTH CAROLINA STATE FAIR

OCTOBER 9-14, 1933

For Detail Information See Ticket Agent

H. E. PLEASANTS, D. P. A.,

505 Odd Fellows Building Raleigh, N. C.

SEABOARD

AIR LINE RAILWAY

Electric stoves, grills, percolators, waffle irons, and all electrical equipment will be charged for at the regular rate.

FORAGE

A Feed and Forage Concession is located on the North Carolina State Fair Grounds, where all kinds of feed may be had at prevailing prices. Feed will be sold for cash only.

No delivery of feed other than that for the Forage Department will be permitted within the grounds after Saturday, October 7th. Exhibitors will be permitted to bring into the grounds only a limited amount of feed, hay or straw, and the management reserves the right to refuse admission of such if in their judgment there is an excessive amount. The space in the barns is for exhibition purposes and not for storage of feed.

Exhibitors must secure receipt from the Feed and Forage Concession showing that all feed bills are paid in full. This receipt must be presented to the superintendents of their departments before livestock release will be issued.

BARNS

Livestock barns are new, modern, and well ventilated, stalls giving splendid opportunity for inspection of exhibits by the public.

PROGRAM OF EXHIBITION

The judging of livestock for premium awards will begin Tuesday, October 10th, at 9 o'clock a. m. The announced order, as breeds are listed in the Premium List, will be observed as closely as possible, but the right is reserved to make changes in the program that may be deemed necessary or advisable. This covers Beef and Dairy Cattle, Swine, Sheep, and Poultry.

Field Crops, Vegetables, Horticulture, Dairy Products, Bees and Honey, Household Arts, Arts and Crafts, and all other Departments will be judged Tuesday, October 10th, at 10 o'clock a. m., unless otherwise specified.

RALEIGH

WELCOMES STATE FAIR VISITORS

All North Carolinians Should See the Great Annual Display of the State's Resources

---

Raleigh is a well-established educational, commercial, and distributing center—population increase 54 percent in past ten years.

WITH ONE OF THE FINEST AUDITORIUMS IN THE SOUTH RALEIGH IS A CONVENTION CENTER

MAKE A TOUR OF THE STATE BUILDINGS ON YOUR FAIR VISIT

A Cordial Welcome Awaits You

Raleigh Chamber of Commerce

17-19 West Davie Street

DEPARTMENT A

Agricultural Products

F. E. MILLER, Superintendent, State Dept. of Agriculture, Raleigh, N. C.
R. J. HARRIS, Assistant Superintendent, State College, Raleigh, N. C.
Amount offered in this Department_____$1,660.00

Entries in This Department Close Saturday, October 7, 6:00 P. M.

Entries in all departments must be made on printed forms, provided by the Secretary for the purpose, and must be in full compliance with the printed instructions on same. Exhibitors should study the list carefully and, when decision has been made in which class to enter, they should fill out the entry blank with class number and name as they appear in the Premium Book. Do not send in your articles for exhibit without first having them entered.

In sending exhibits by parcel post, express, or otherwise, address each package plainly to State Fair, **Department A,** Raleigh, N .C. Each package should be plainly marked with name and address of exhibitor.

Note the above date for the closing of entries in this Department.

Products in this Department are confined to the State of North Carolina.

Exhibits in this Department will be classified and exhibitors will be directed by the Superintendent in the placing of their entries.

No premium shall be awarded in any of the classes or exhibits in the Department when, in the opinion of the judges, the exhibits are not meritorious in variety, quality, artistic arrangement, and educational value.

FARM AND COMMUNITY DISPLAYS

Class A—

1—Live-at-Home Farm Exhibits:

1st	2d	3d	4th	5th	6th	7th	8th	9th	10th
$125	$100	$75	$60	$55	$50	$45	$40	$40	$40

Premiums to be awarded the farms which show by exhibit of field crops, garden crops, fruits, and home industry products, well labeled, the best display representing a Live-at-Home program.

Each Farm exhibitor is required to make affidavit before 10 a. m. Monday of Fair Week, and file with the Secretary of the Fair, that the products exhibited were grown on the farm represented, during the current year, in accordance with the requirements given herein.

Class B—

Each Community exhibit must be under the supervision of the Teacher of Vocational Agriculture for the community, or someone else duly authorized by the County Board of Commissioners.

The exhibit must be composed of products taken from the community representing field and garden crops, fruits and home industry features.

It will not be necessary for community exhibits to have been shown at a community fair before entering at the State Fair this year.

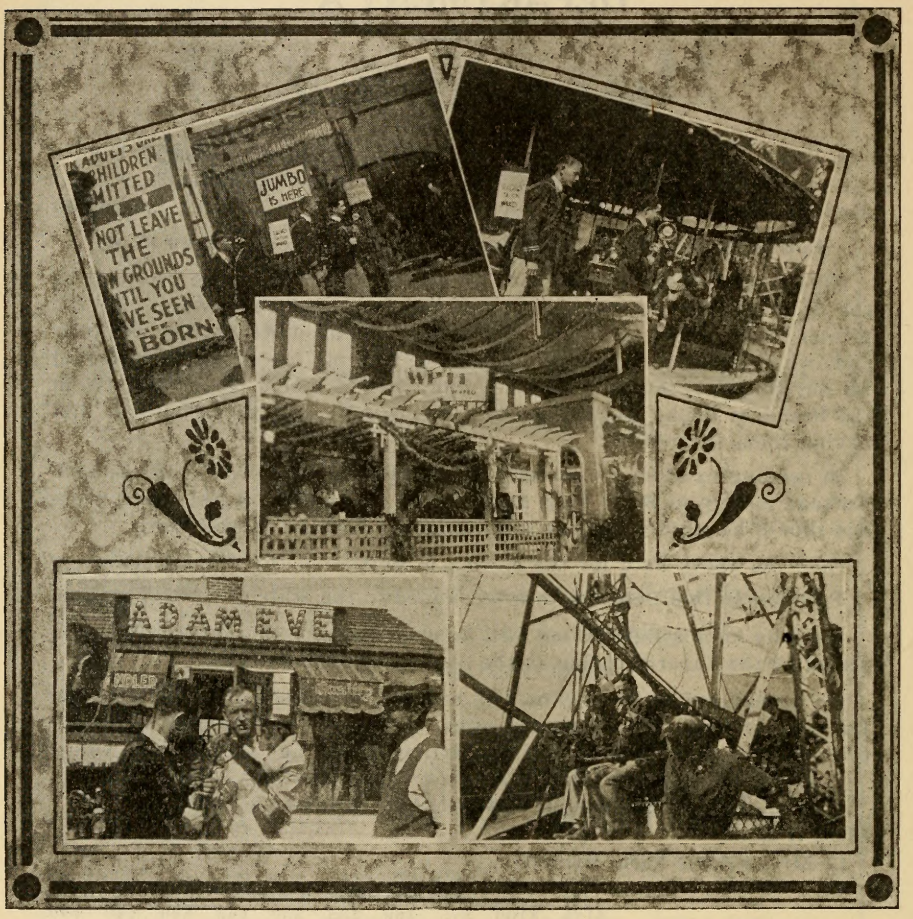

BROADCASTING DIRECT FROM THE STATE FAIR BY WPTF

BE SURE TO CALL AT OUR STUDIO

In the Main Exhibition Hall

Radio advertising is the new medium for the up-to-date business man—Reasonable in price, yet effective.

WPTF **Raleigh, N. C.**

The exhibitors must also make affidavit before 10 a. m., Monday of Fair Week, and file with the Secretary of the Fair, that products exhibited were produced within the community represented during the current year, in accordance with the requirements given herein.

Exhibitors under Class B are required to label seed, plants, and home industry products within the exhibit, showing varietal name, and the name and address of producer.

IMPORTANT

GENERAL RULES GOVERNING CLASSES A AND B

The following scale of points shall be used by the judges in placing awards on Classes A and B: Field Crops, 20 points; Garden Crops, 15 points; Home Industry, 15 points; Fruits, 15 points; Educational Value 20 points; Artistic Arrangement, 15 points.

In making awards according to these two classes, special emphasis shall be given to the quality of the field and garden crops, fruits, and to the excellence and practical utility of the home industry exhibit.

The educational value of the exhibit shall be construed to mean practical lessons that may be drawn from it by farmers and others with reference to certain methods of handling, marketing, growing, and selecting seed of the different crops; for instance: samples of corn might be exhibited showing the effects of a systematic, intelligent system of seed selection upon the quality of corn, as well as its yielding powers. Again: an exhibit showing the effect of spraying apples as against unsprayed would have educational value. The effect of growing leguminous crops upon crop yields might be shown concretely or graphically. This, too, would bring out a most valuable lesson to those farmers who might study the exhibits. Many other exhibits of this nature might be devised which would have great value from an educational standpoint.

Each exhibit for Classes A and B shall not contain more than five varieties of any one field or garden crop, except for decorative purposes. Only the best varieties for the different sections should be exhibited.

Home Industry includes canned goods, not to exceed 35 cans, no two alike; and not more than 15 cans of preserves, jellies, and pickles, no two alike; fifty cans in all; also meat, dairy products, eggs, etc., but not fresh-cooked articles or baking.

A neat sign 8 feet long and 18 inches wide should be placed above each exhibit, in line with the requirements to be given by the Superintendent. For Class A, give the name of the Farm and County in which it is located; Class B, give the name of the Community and County.

Plain neat labels or placards should be placed on every group in each exhibit.

No exhibit material entered in Classes A and B will be eligible to compete in other classes.

All those who wish to enter exhibits for premiums in Classes A and B should notify the Secretary of the State Fair, Raleigh, N. C., not later than **October 1, 1933.** Space for these classes is somewhat limited, and exhibitors will be assigned space in the order in which the applications are received and until all space has been allotted.

REDUCED FARES

—TO—

RALEIGH, N. C.

ACCOUNT

N. C. STATE FAIR, OCTOBER 9-14, 1933

—VIA—

NORFOLK SOUTHERN R. R.

From:	Knightdale	$0.40
"	Eagle Rock	.60
"	Wendell	.70
"	Zebulon	.80
"	Middlesex	1.00
"	Bailey	1.20
"	Simms	1.25
"	Wilson	1.25
"	Evansdale	1.25
"	Stantonsburg	1.25
"	Fieldsboro	1.50
"	Farmville	1.50
"	Greenville	1.50
"	Simpson	1.75
"	Grimesland	1.75
"	Marsden	1.75
"	Washington	1.75
"	Pinetown	2.00
"	Plymouth	2.00
"	Mackeys	2.00
"	Edenton	2.25
"	Hertford	2.25
"	Winfall	2.50
"	Chapanoke	2.50
"	Elizabeth City	2.50

Tickets sold daily October 8th to 13th inclusive, with limit two days in addition to date of sale.

FARM CROP EXHIBITS

No exhibitor shall be allowed to enter more than one exhibit of any variety in the following classes.

CORN

Best Ten Ears (Unnubbed)

Class C	1st	2d	3d
3—Cocke's Prolific	$4.00	$2.00	$1.00
4—Weekly's Improved	4.00	2.00	1.00
5—Biggs	4.00	2.00	1.00
6—Latham's Double	4.00	2.00	1.00
7—Southern Beauty	4.00	2.00	1.00
8—Shoaf's Prolific	4.00	2.00	1.00
9—Holcombe Prolific	4.00	2.00	1.00
10—Jarvis Golden Prolific	4.00	2.00	1.00
11—Highland Horsetooth	4.00	2.00	1.00
Sweepstakes—Classes 3 to 11	7.50		

Class D—	1st	2d	3d
12—Five heads of Broomcorn	$1.00	$0.75	$0.50
13—Ten ears of Popcorn	1.00	.75	.50
14—Sorghum, five stalks, heads attached	1.00	.75	.50

COTTON

Most prolific and best exhibit of the following varieties of cotton, consisting of one stalk with open bolls attached:

Class E—	1st	2d	3d
15—Cleveland Big Boll, ⅞" to 15/16"	$4.00	$2.00	$1.00
16—Cleveland, 1" to 1 1/16"	4.00	2.00	1.00
17—Mexican Big Boll, 1" to 1 1/16"	4.00	2.00	1.00
18—Dixie Triumph	4.00	2.00	1.00
19—Carolina Foster, 1⅛"	4.00	2.00	1.00
20—Seed Cotton, 1 lb., ⅞" to 15/16"	4.00	2.00	1.00
21—Seed Cotton, 1 lb., 1" to 1⅛"	4.00	2.00	1.00
22—Exhibit Lint, 1 lb., ⅞" to 15/16"	4.00	2.00	1.00
23—Exhibit Lint, 1 lb., 1" to 1⅛"	4.00	2.00	1.00

WHEAT

Peck to be shown in containers which will be furnished.

Class F—	1st	2d	3d
24—Fulcaster	$2.00	$1.00	$0.75
25—Leap's Prolific	2.00	1.00	.75
26—Purple Straw	2.00	1.00	.75
27—Redheart	2.00	1.00	.75
28—Peck of Buckwheat	2.00	1.00	.75
29—Best sheaf of Wheat, above varieties only	2.00	1.00	.75
Sweepstakes—Classes 24 to 27	3.00		

OATS

Peck to be shown in containers which will be furnished.

Class G—	1st	2d	3d
30—Fulghum	$2.00	$1.00	$0.75
31—Appler	2.00	1.00	.75
32—Lee	2.00	1.00	.75
33—Best sheaf of Oats, above varieties only	2.00	1.00	.75
Sweepstakes—Classes 30 to 32	3.00		

Wirth & Hamid Fair Booking, Inc.

NEW YORK CITY

PRESENTS

BILLY RITCHEY'S WATER SHOW

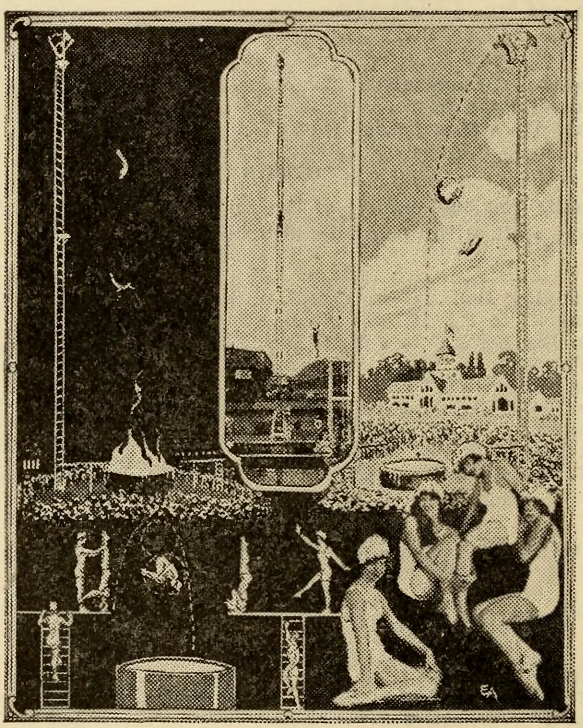

RITCHEY'S WATER SHOW OFFERS A COMBINATION OF THRILLING DARE-DEVILTRY AND BEAUTIFUL DIVING GIRLS. DON'T MISS CAPT. SOLOMON'S 100 FEET DEATH DEFYING LEAP THROUGH FLAMES INTO A SMALL TANK OF WATER.

RYE AND BARLEY

Peck to be shown in containers which will be furnished.

Class H—	1st	2d	3d
34—Common	$2.00	$1.00	$0.75
35—Abruzzi	2.00	1.00	.75
36—Tennessee Hooded Barley	2.00	1.00	.75

SOYBEANS

Peck to be shown in containers which will be furnished

Class I—	1st	2d	3d
37—Mammoth Yellow	$1.25	$0.75	$0.50
38—Virginia	1.25	.75	.50
39—Tokyo	1.25	.75	.50
40—Laredo	1.25	.75	.50
41—Herman	1.25	.75	.50
42—Otootan	1.25	.75	.50
43—Biloxi	1.25	.75	.50
44—One stalk, any above varieties for seed	1.25	.75	.50
45—One stalk, any above varieties for hay	1.25	.75	.50
Sweepstakes—Classes 37 to 43	2.00		

VELVET BEANS

Peck to be shown in containers which will be furnished.

Class J—	1st	2d	3d
46—100-day Speckled	$1.25	$0.75	$0.50

VETCH

Class K—	1st	2d	3d
47—Quart Hairy Seed—Container furnished	$1.25	$0.75	$0.50
48—Quart Common or Spring Seed—Container furnished	1.25	.75	.50

COWPEAS

Peck to be shown in container which will be furnished.

Class L—	1st	2d	3d
49—New Era	$1 25	$0.75	$0 50
50—Brabham	1.25	.75	.50
51—Whippoorwill	1.25	.75	.50
52—Taylor	1.25	.75	.50
53—Crowder	1.25	.75	.50
54—Black	1.25	.75	.50
55—Clay	1.25	.75	.50
56—Croit	1.25	.75	.50
57—Black Eye	1.25	.75	.50
58—Iron	1.25	.75	.50
Sweepstakes—Classes 49 to 58	2.00		

PEANUTS

Each single exhibit shall consist of one peck of peanuts, accompanied by three vines with nuts attached. Peck containers will be furnished.

Class M—	1st	2d	3d
59—Virginia Runner	$1.25	$0.75	$0.50
60—Virginia Bunch	$1.25	$0.75	$0.50
61—Jumbo Runner	1.25	.75	.50
62—Spanish	1 25	.75	.50
63—North Carolina or Wilmington	1.25	.75	.50
64—Valencia	1.25	.75	.50
Sweepstakes—Classes 59 to 64	2.00		

BROGDEN PRODUCE CO.

409-15 W. MARTIN STREET

RALEIGH, N. C.

WHOLESALE FRUITS & PRODUCE

W. AND R. CASH CO.

PHONE 2231 DICKSON & SON 128 E. MARTIN ST.

RALEIGH, N. C.

WE HAVE COMPLETE LINE

POULTRY——DAIRY——FEEDS

Dog—Pigeon—Hog—Horse—Rabbit, Etc. FEEDS.

SEEDS —— FLOUR —— GROCERIES

WE BUY AND SELL. SEE US.

W. AND R. CASH CO.

RALEIGH, N. C.

Distributors—Union Grains—Purina Chows

RALEIGH NASH COMPANY

324 South Salisbury St. Raleigh, N. C.

STORAGE AND REPAIRS

PHONE 2850

CLOVER AND LESPEDEZA

One quart seed to be shown in container which will be furnished.

Class N—	1st	2d	3d
65—Bur Clover	$1.25	$0.75	$0.50
66—Red Clover	1.25	.75	.50
67—Alsike Clover	1.25	.75	.50
68—Crimson Clover	1.25	.75	.50
69—Sweet Clover	1.25	.75	.50
70—Alfalfa	1.25	.75	.50
71—Korean Lespedeza	1.25	.75	.50
72—Tennessee No. 76 Lespedeza	1.25	.75	.50
73—Common Lespedeza	1.25	.75	.50
74—Kobe Lespedeza	1.25	.75	.50

HAYS

Bales to be not less than 50 pounds in weight.

Class O—	1st	2d	3d
75—Peanuts	$1.25	$0.75	$0.50
76—Cowpea	1.25	.75	.50
77—Red Clover	1.25	.75	.50
78—Crimson Clover	1.25	.75	.50
79—Soybean	1.25	.75	.50
80—Alfalfa	1.25	.75	.50
81—Orchard Grass	1.25	.75	.50
82—Mixed Oats and Hairy Vetch	1.25	.75	.50
83—Timothy	1.25	.75	.50
84—Sudan Grass	1.25	.75	.50
85—Lespedeza	1.25	.75	.50
86—Mixed Grass	1.25	.75	.50
87—Shredded Corn Stover	1.25	.75	.50
88—Mixed Grass and Legume	1.25	.75	.50
89—German Millet	1.25	.75	.50
90—Red Top	1.25	.75	.50
91—Oat Straw	1.25	.75	.50
92—Wheat Straw	1.25	.75	.50

TOBACCO

Growers' Contest

JAMES F. BULLOCK, Tobacco Station, Oxford, N. C., in Charge.

Not less than three pounds or more than three pounds to be shown in each class or of any grade in display.

For Old Belt Types

Class P—	1st	2d	3d
93—Lemon Wrappers	$12.00	$6.00	$3.00
94—Orange Wrappers	12 00	6.00	3.00
95—Dark Mahogany Wrappers	10.00	5.00	2.00
96—Light Mahogany Wrappers	10.00	5.00	2.00
97—Cutters	10.00	5.00	2.00
98—Smokers	10.00	5.00	2.00

For New Belt Types

Class Q—	1st	2d	3d
99—Lemon Wrappers	$12.00	$6.00	$3.00
100—Orange Wrappers	12.00	6.00	3.00
101—Cutters	10 00	5.00	2.00
102—Smokers	10.00	5.00	2.00
103—Light Fillers	6.00	3.00	1.00

ISN'T THIS THE MOST IMPORTANT STATEMENT EVER MADE IN A CIGARETTE ADVERTISEMENT?

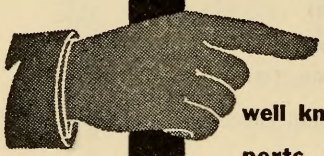

IT IS A FACT,

well known by leaf tobacco experts, that Camels are made from finer, MORE EXPENSIVE tobaccos than any other popular brand. We actually pay MILLIONS MORE every year to insure your enjoyment.

(*Signed*) R. J. REYNOLDS TOBACCO CO.
Winston-Salem, N. C.

TOBACCO DISPLAYS

Class R—	1st	2d	3d
104—Display of Bright Wrappers, Cutters, Smokers, and Fillers by one producer (this must not include any entry for single premium)	$16.00	$8.00	$4.00

CONSIDERATIONS IN JUDGING QUALITY IN CROP SEEDS

Corn

CONSIDERATIONS	DISQUALIFICATIONS
1. Maturity (ear) (a) Color (ear and shanks) (b) Starchness (c) Weight in proportion (d) Firmness (ear)	Sample infested with live weevil. Evidence to deceive as to true quality.
2. Seed Condition (kernels) (a) Luster of kernels (b) Blisters (c) Breaking out of kernels (d) Disease and insect damage (e) Shape and plumpness of kernels	One-off-colored cob in sample of ten ears. More than two off-colored kernels in sample of ten ears.
3. Uniformity and trueness to type for variety and region where grown.	

Wheat

1. Maturity and Seed Condition (a) Weight per bushel (b) Damage; insect, disease, mechanical (c) Color and luster (d) Plumpness	Sample infested with live weevil. Evidence to deceive as to true quality. (Treated, scoured, washed.)
2. Milling quality (a) Hardness and color of grain (b) Uniformity and plumpness of kernels (c) Weight per bushel	Mixed as to class or more than two per cent mixture of variety.
3. Uniformity and purity of variety	One or more bublets of wild onion per 1000 grams.
4. Foreign materials (a) Weed seeds (b) Other crop seed (c) Inert matter	Smutty wheat.

Oats

1. Maturity and Seed Condition (a) Color (b) Relative weight (c) Plumpness of grain (d) Damage; insect, mechanical, disease	Sample infested with live weevil. Evidence to deceive as to true quality. (Bleaching.)
2. Purity of variety	More than two per cent mixture of variety.
3. Foreign material 4. Percentage of hull	Presence of noxious weed seeds or any other objectionable matter.

REDUCED FARES TO RALEIGH

ACCOUNT

NORTH CAROLINA STATE FAIR
OCTOBER 9-14, 1933

DAILY FARES FROM WINSTON-SALEM, GOLDSBORO AND INTERMEDIATE POINTS

From	Every day one way Special Fare	Every day round trip 30-Day Limit
Winston-Salem	$1.65	$3.30
Kernersville	1.48	2.96
Guilford College	1.32	2.62
Greensboro	1.22	2.44
Gibsonville	1.00	2.00
Elon College	.97	1.94
Burlington	.90	1.80
Graham	.88	1.76
Haw River	.84	1.68
Mebane	.75	1.50
Hillsboro	.61	1.22
University	.53	1.06
Durham	.40	.80
Morrisville	.19	.38
Cary	.13	.25
Goldsboro	.72	1.44
Princeton	.55	1.10
Pine Level	.47	.94
Selma	.42	.84
Wilson Mills	.34	.68
Clayton	.23	.46
Garner	.09	.18

Special Round-Trip Fares from More Distant Points:

From	Special Fare Rate Long Limit
Salisbury	$4.97
Spencer	4.87
Lexington	4.36
Thomasville	4.03
High Point	3.73
Charlotte	6.51
Concord	5.79
Kanapolis	5.52
Asheville	10.05
Morganton	7.80
Hickory	7.05
Newton	6.71
Statesville	5.89

PROPORTIONATELY LOW FARE RATES FROM ALL OTHER STATIONS IN NORTH CAROLINA

Dates of Sale and Final Limit of the Special Fare Tickets Will Be Suited to the Occasion

SOUTHERN RAILWAY

Barley

CONSIDERATIONS	DISQUALIFICATIONS
Same as for Oats, adding to No. 1 "Closeness of threshing," and omitting No. 4.	Sample infested with live weevil. More than two per cent mixture of variety. Presence of noxious weeds or any other matter.

Rye

Same as for Wheat, omitting No. 3.	Sample infested with live weevil. More than two per cent mixture of variety. Presence of ergot or other objectionable material.

Large Seeded Legumes (Soybeans, Cowpeas, Etc.)

1. Maturity and Seed Condition (a) Color and luster (b) Plumpness (c) Damage, mechanical, insect, and disease 2. Purity as to variety (a) Color and color marking (b) Size and shape of seed 3. Foreign material	Sample infested with live weevil. Any mixture of variety. Distinctly low quality. Presence of morning-glory seed.

Small Seeded Legumes (Clover, Alfalfa, Etc.)

1. Purity (a) Other crop seeds (b) Total weed seeds (c) Noxious weed seeds (d) Inert matter 2. Seed Condition (a) Luster and plumpness of seed (b) Damage; mechanical, insect 3. Uniformity, size, shape, and color	Presence of noxious weed seeds (1 per 1000). (Dodder, Buckhorn, Canada Thistle, and Dock). Samples should be 99.5 per cent pure seed by weight.

Sorghum Heads

1. Seed Condition and Maturity
   (a) Color (kernels and blooms)
   (b) Damage; mold, smut, and insect
   (c) Exsertion
   (d) Plumpness of kernels
   (e) Weight of Head.
2. Uniformity as to type of variety, shape and compactness of heads
3. Freedom from shattering

Announcing - - -

THE SIXTH ANNUAL

N. C. STATE FAIR

DOG SHOW

(A. K. C. Licensed)

THURSDAY AND FRIDAY
OCTOBER 12-13, 1933

Excellent Trophies **Liberal Cash Prizes**

Nationally Known Judges

The largest Dog Show to be held in the South this Fall. This show is open to all breeds of dogs, whether registered or not. For further information, Premium List and Entry Blank, write

DR. W. T. SCARBOROUGH, Superintendent Dog Show
210 E. Davie St.
RALEIGH, N. C.

DEPARTMENT B

Horticultural Products

CHARLES DEARING, Superintendent, Coastal Plain Station, Willard, N.C.
Amount offered in this Department_____$539.00

FRUITS AND NUTS

Entries Close Saturday, October 7, 1933.

Entries open to individual growers and orchard companies of North Carolina.

IMPORTANT. Each exhibitor should read the following carefully:

As far as possible, it is desirable that horticultural exhibits be brought in and set up by the growers. Where this is not possible the Superintendent will be glad to receive and place on exhibit all suitable horticultural products sent in. However, the Superintendent will not pack box and barrel entries for exhibit. These must come in already packed. All exhibits competing for premiums must be grown in the State.

In sending in fruit for exhibition, select only those specimens that are perfect in form and color, and free from all insect and fungus blemishes Do not knock or shake off the fruit from the tree, but pick each specimen by hand, taking care not to pull out the stem.

Fruit should be exhibited as nearly as possible in its natural state, and no preference will be given highly polished fruit by the judges.

Fruit to be used in trays, and in plates, should be carefully wrapped and packed. Each fruit should be wrapped and packed. Each fruit should be wrapped separately in paper and packed firmly in box or barrel, taking care to avoid bruising. Label each variety plainly and put in papers to keep varieties separated. Do not use hay, fodder, excelsior, or any other dusty material in packing. Nail up firmly.

IMPORTANT—READ

Address each package plainly to "State Fair, Department of Horticulture, Raleigh, N. C." Each package should be plainly marked with the name and address of the exhibitor. Each package should be plainly marked giving the class in which contents are entered.

PLATES. Plates for the variety exhibits of fruits will be furnished free by the Fair. A perfect plate of fruit should contain five specimens, and no more, characteristic of the variety, with stems attached, of high color, uniform, marketable size, free from cuts and bruises and all insect and fungus blemishes. If additional specimens are sent in by growers, the Committee will select and place on exhibit the best possible plate to be made from all the specimens submitted.

TRAYS. The dimensions of the trays are 11½ x 18 x 3 inches inside measurements. The exhibitor should make a tray of the required dimensions and pack each variety to be displayed in this class, in order to know how many apples are needed. Four or five extra apples per tray should be sent in order to allow for rot and damage in transit.

N. C. STATE FAIR

"HEAR AS WELL AS SEE"

Have you ever been seated in the grandstand, at a big Fair, straining your ears in a vain effort to hear the judges' decision at the end of each race? And, between races, have you tried to hear the famous singer on the platform across the track, succeeding only in hearing the ballyhoo artists in the distance on the midway, because the wind was blowing from that direction?

If you have ever had such experience you may look forward to the racing and attraction events of the 1933 State Fair with greater pleasure than ever before. The grandstand will be equipped with the famous Western Electric Public Address System, permitting every spectator to understand clearly every announcement that is made, and fully enjoy the attractions. Speakers before the microphone will have their voices carried to every nook and corner of the stands through the media of the most scientific sound amplification system ever developed. This is the same system over which the presidential speeches are made, over which Lindbergh made his talks, and over which all events of the first magnitude are broadcast to large audiences.

So, when you enter the grandstand at the State Fair this year you will have the assurance that the finest possible equipment has been installed to insure your complete enjoyment of the programs.

THIS SERVICE IS FURNISHED BY

Wirth and Hamid Fair Booking, Inc.

NEW YORK CITY

BASKETS. Commercial basket apples should be graded to uniform size, of high color, free from bruises, insect and fungus blemishes. They should be properly packed and ring faced in standard bushel baskets.

The Superintendent will see that each entry is plainly marked and correctly named and the entry tag attached to the same, so that the entry can be identified by the judges without difficulty.

A premium offered for a general collection of fruit will not be awarded to a mere pile of apples, or other fruit, but must be for a real collection, arranged on plates and all correctly labeled, and no fruit will be counted in a collection unless it is a fair specimen of the variety. No trashy fruit of any kind will be counted merely to make up a collection. A premium for the best collection of grapes, peaches, or any other fruit will not be awarded for a mere number, but to the quality of the exhibit mainly.

The Superintendent may withhold premiums in any case where the article is not worthy.

No article entered for competition in any one class will be permitted to compete for a premium in any other class, excepting sweepstakes. An exhibitor cannot compete for more than one prize in any class.

No attention will be paid by the Committee to any fruit or other exhibit that is not arranged in accordance with these rules.

All fruit must be shipped or brought in so as to arrive at the Fair Grounds not later than Monday at 10 a. m., of Fair Week, charges prepaid.

The awards for fruits will be made on the afternoon of the second day of the Fair.

No exhibitor will be allowed to discuss exhibits with the Judges, or to interfere in any way while the Judges are at work.

A pile of fruit brought for sale will not be allowed to count in a general collection of fruit, as all fruits shown for premiums must remain in place until the close of the Fair.

In the nomenclature of fruits, the names adopted by the American Pomological Society shall rule, and no variety will be accepted that has not been admitted to their catalogue, except in the case of seedlings never before exhibited.

APPLES

Class A—	1st	2d	3d
105—Commercial display	$50.00	$25.00	$10.00

Consisting of twenty trays—five trays each of four different standard commercial varieties from following list, fruit to be unwrapped:

Albemarle, Arkansas Black, Bonum, Buckingham, Ben Davis, Delicious, Grimes, Gano, Kinnard, Limbertwig, Mammoth Black Twig, Golden Delicious, Rome Beauty, Stayman, Virginia Beauty, Winesap, York Imperial, and any other variety.

Class B—	1st	2d
106—Best five bushel baskets of any one of the following standard varieties: Albemarle, Bonum, Golden Delicious, Ben Davis, Delicious, Limbertwig, Stayman, Winesap, York, Imperial, and any other variety	$20.00	$10.00
107—Best five trays of one of the following standard varieties: Albemarle, Bonum, Buckingham, Delicious, Grimes, Stayman, Virginia Beauty, Winesap, Red Limbertwig, and any other variety	15.00	10.00

Wirth & Hamid Fair Booking, Inc.

NEW YORK CITY

PRESENTS

THE RELLMUT TROUPE

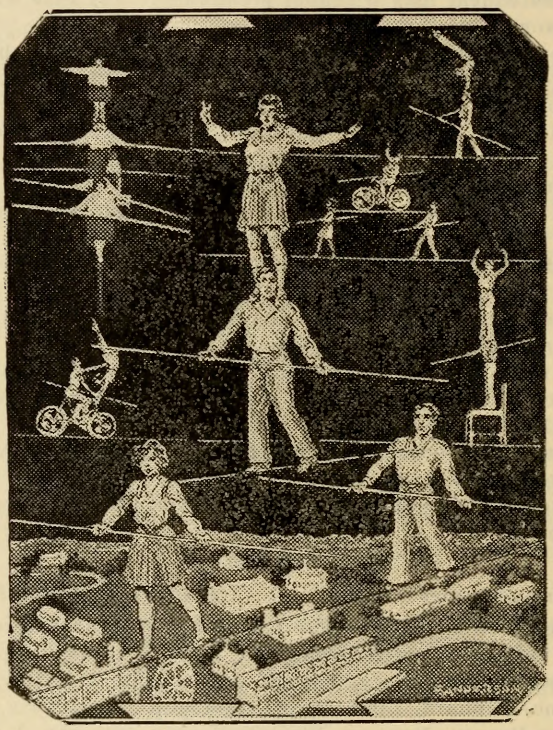

THE RELLMUT TROUPE COMPOSED OF SIX PEOPLE, TWO OF WHICH ARE DAINTY LADIES, USE A SLENDER WIRE ON WHICH TO PERFORM SIXTY FEET IN THE AIR. NO NETS OR SAFETY DEVICES USED, THE DARING AERIALISTS PERFORM FEATS WITH EVERY GRACE AND POISE AND TRIP OVER THE SLENDER WIRE AS IF DANCING UPON A BALLROOM FLOOR.

Sweepstakes

108—Best bushel of apples, quality and packing considered	$10.00
109—Best tray of apples, quality and appearance considered	5.00

Best tray of the following varieties:

Class C—	1st	2d
110—Albemarle	$3.50	$2.00
111—Bonum	3.50	2.00
112—Delicious	3.50	2.00
113—Golden Delicious	3.50	2.00
114—Rome Beauty	3.50	2.00
115—Stayman	3.50	2.00
116—Winesap	3.50	2.00
117—Any other variety	3.50	2.00

Single Plate—Five Apples

Class D—	1st	2d
118—Albemarle	$2.00	$1.00
119—Bonum	2.00	1.00
120—Starking	2.00	1.00
121—Gano	2.00	1.00
122—Grimes	2.00	1.00
123—Mammoth Black Twig	2.00	1.00
124—Royal Limbertwig	2.00	1.00
125—Arkansas	2.00	1.00
126—York Imperial	2.00	1.00
127—Any other variety	2.00	1.00
128—Best plate collection of not less than ten named varieties	10.00	5.00

Quality and Rating Score Card

The quality of the different varieties in basket and tray classes will be judged according to the following rating:

Albemarle, Delicious, Grimes, Spy, Golden Delicious and Starking	100 points
Bonum and Stayman	90 points
Buckingham, Kinnard, Mammoth Black Twig, Virginia Beauty, and Winesap	80 points
Arkansas Black, Royal Limbertwig, and York Imperial	70 points
Rome Beauty	60 points
Ben Davis, Gano, Red Limbertwig	50 points

Premiums for apples in bushel baskets will be awarded according to the following score card:

Uniformity (size and color)	30 points
Freedom from blemish	30 points
Pack	20 points
Quality	20 points

Premiums for apples in single plates will be awarded according to following score card:

Freedom from blemish	30 points
Uniformity	20 points
Color	15 points
Form	15 points
Size	15 points

This Beautiful Pitcher
presented by
T.W. WOOD & SONS
Richmond *Seedsmen* Virginia

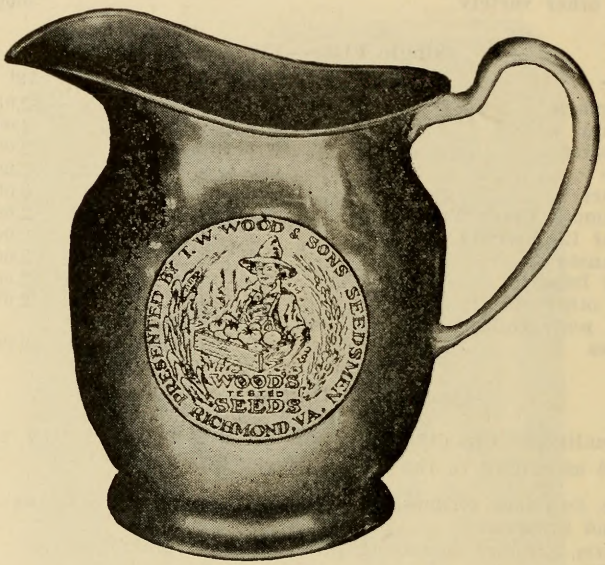

Write for free Catalog of
WOOD'S SEEDS

TO BE AWARDED TO THE

LIVE-AT-HOME EXHIBIT

WINNING FIRST PRIZE AT THE

NORTH CAROLINA STATE FAIR

Premiums for apples in trays will be awarded according to the following score card:

Size	15 points
Form	15 points
Color	20 points
Uniformity	20 points
Freedom from blemishes	20 points
Quality	10 points
Total	100 points

In judging the commercial display the score cards given above for baskets and plates will be used.

Baskets and plates will be given a value of 40 and 20 per cent each in the total.

PEARS
Plate, Five Each

Class E—	1st	2d
129—Keiffer	$2.00	$1.00
130—Any other variety	2.00	1.00

GRAPES
Plate

Class F—	1st	2d
131—Any bunch variety (plate of 5 bunches)	$2.00	$1.00
132—Suppernong, or other "white" variety of Muscadine grape	2.00	1.00
133—James, or other "black" variety of Muscadine grape	2.00	1.00

OTHER FRUITS
Plate, at Least Five Each

Class G—	1st	2d
134—Figs	$2.00	$1.00
135—Japanese Persimmons	2.00	1.00
136—American Persimmons	2.00	1.00

PLATE PECANS
One Pound

Class H—	1st	2d
137—Stuart	$2.00	$1.00
138—Schley	2.00	1.00
139—Any other variety	2.00	1.00

OTHER NUTS
Plate, One Pound

Class I—	1st	2d
140—Native chestnuts	$2.00	$1.00
141—Hickory nuts	2.00	1.00
142—Black walnuts	2.00	1.00
143—Collection native nuts, 3 or more varieties, 1 lb. each	3.00	1.50

VEGETABLES
Exhibits Must Be Grown in North Carolina
Entries Close Saturday, October 7th

IMPORTANT—READ

Address each package plainly to "N. C. State Fair, Department of Horticulture, Raleigh, N. C." Each package should be plainly marked, giving

Wirth & Hamid Fair Booking, Inc.

NEW YORK CITY

PRESENTS

Ben Hamid's ARABIAN FROLICS

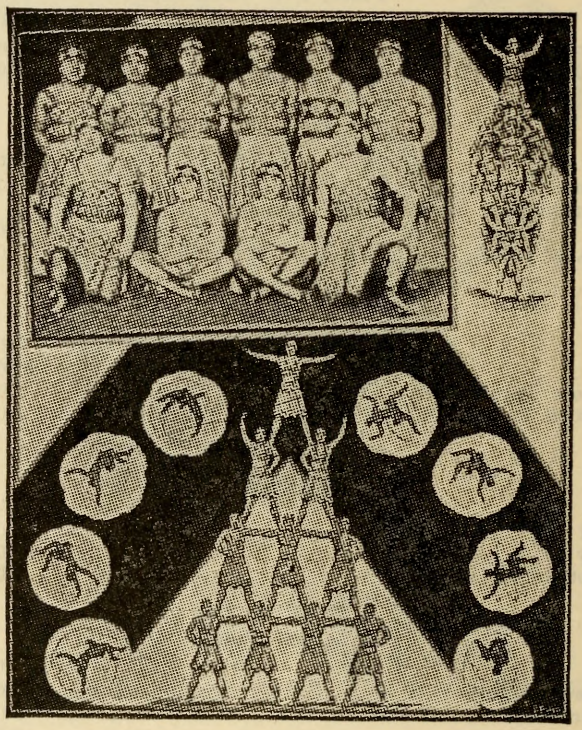

HAMID'S ARABS, NINE SWARTHY SONS OF ESAU FROM THE SUNSEARED SANDS OF ARABIA, PRESENTING THE ANCIENT ORIENTAL EXERCISE OF PYRAMID BUILDING GENEROUSLY INTERSPERSED WITH FAST GROUND TUMBLING.

VIEWS of CAROLINA PINES

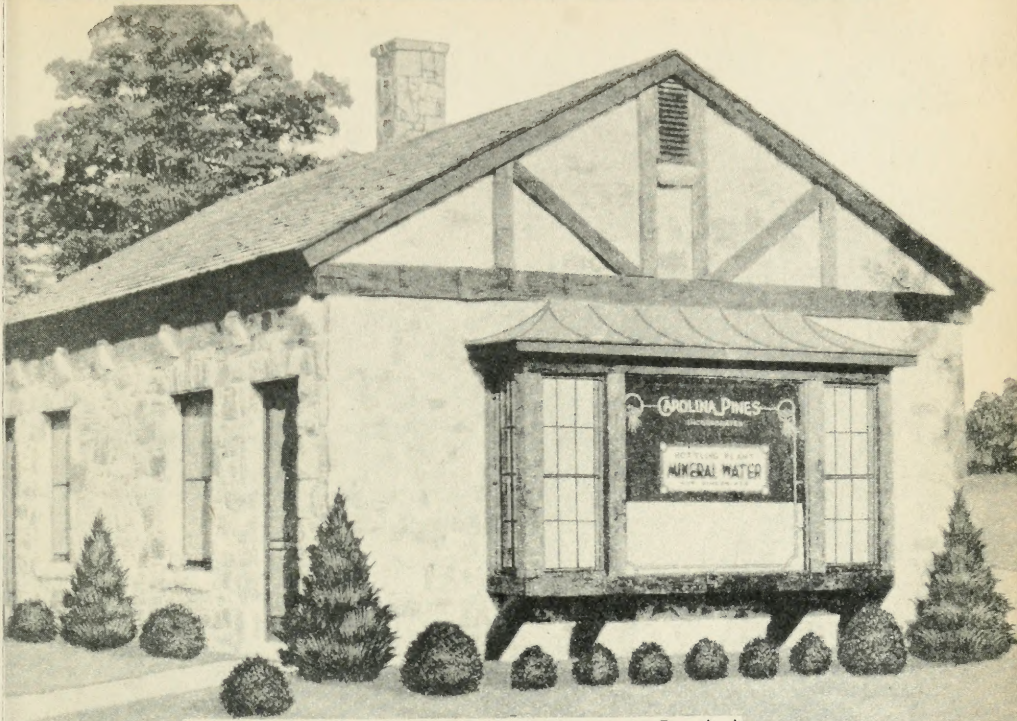

Where Carolina Pines Mineral Water Is Bottled

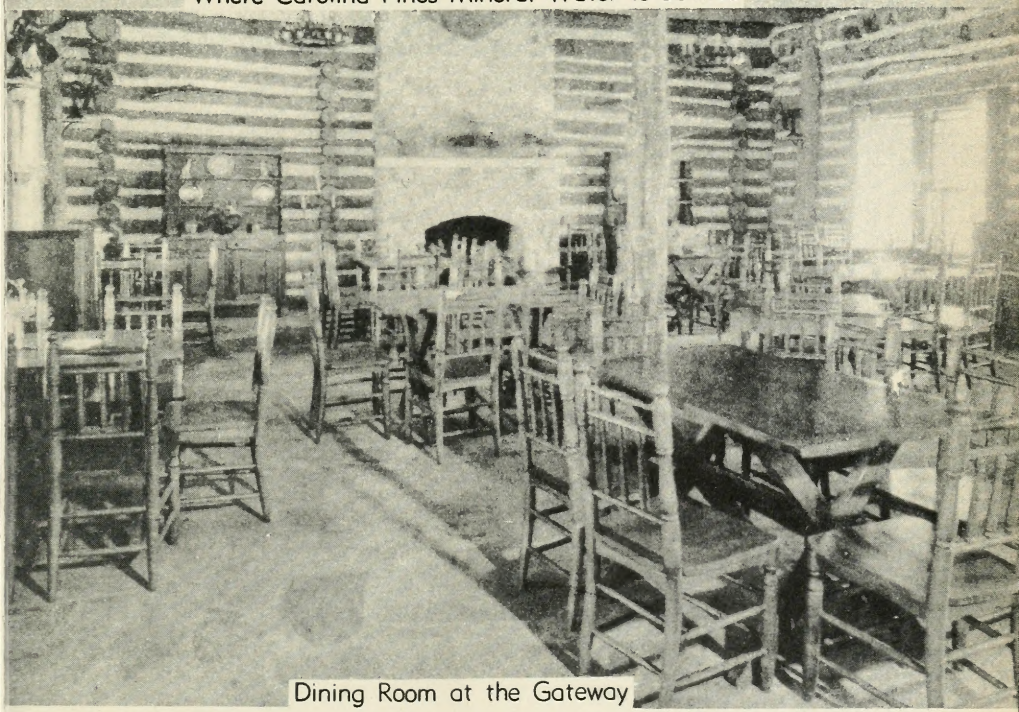

Dining Room at the Gateway

ON ROUTE 21 TWO MILES SOUTH OF RALEIGH

Airplane View of Car

Girls' Camp Dormitory

rated, Near Raleigh

Residence Tennis Courts Club House and Dining Hall

Carolina Pines Hotel

On the Bridle Trail

the class numbers in which contents are entered, and name and address of party making entry.

All varieties of vegetables entered for premiums should be well selected as to uniformity, freedom from blemishes, and trueness to type. Premiums offered for the best collection will not be awarded for the greatest number of varieties, but mainly for the quality. The Superintendent may withhold premiums in any case where the article is of inferior quality. All exhibits must be in place and arranged in the space assigned to this department by 10 a. m., Monday, October 9th.

SWEET POTATOES

Sweet potatoes will be judged according to uniformity, smoothness, trueness to type, freedom from blemishes, and marketable size.

Standard tray: Inside dimensions 18 × 11½ × 3 inches, holding about one-third to one-half bushel.

Tray

Class A—	1st	2d
144—Nancy Hall	$3.00	$2.00
145—Porto Rico	3.00	2.00
146—Big Stem Jersey	3.00	2.00
147—Any other variety	3.00	2.00
148—Best display of Nancy Hall or Porto Ricos, 5 trays	10.00	5.00

IRISH POTATOES

Irish potatoes will be judged according to uniformity, smoothness, freedom from blemishes, shallowness of eyes, and marketable size.

Tray

Class B—	1st	2d
149—Irish Cobbler	$3.00	$2.00
150—Green Mountain	3.00	2.00
151—Any other variety	3.00	2.00
152—Best display of Irish Cobblers, 5 trays	10.00	5.00

CABBAGE

Three Heads, Trimmed for Market

Class C—	1st	2d
153—Copenhagen	$2.00	$1.00
154—Flat Dutch	2.00	1.00
155—Any other variety	2.00	1.00

ONIONS

Plate—Five Each

Class D—	1st	2d
156—Prizetaker	$2.00	$1.00
157—Yellow Globe Danvers	2.00	1.00
158—Any other variety	2.00	1.00

PEPPERS

Class E—	1st	2d
159—Sweet Bell Peppers, any variety (5 specimens)	$2.00	$1.00
160—Pimento Pepper (5 specimens)	2.00	1.00
161—Hot Pepper, any variety (12 specimens)	2.00	1.00

TOMATOES
Five Each

Class F—	1st	2d
162—Stone	$2.00	$1.00
163—Marglobe	2.00	1.00
164—Any other variety	2.00	1.00

TURNIPS
Five Each

Class G—	1st	2d
165—Purple Top Globe	$2.00	$1.00
166—Rutabaga	2.00	1.00
167—Any other variety	2.00	1.00

MISCELLANEOUS

Class H—	1st	2d
168—Pumpkin (largest)	$2.00	$1.00
169—Snap Beans (12 pods)	2.00	1.00
170—Lima Beans (green—12 pods)	2.00	1.00
171—Table Beets, bunch of five (tops off)	2.00	1.00
172—Carrots, bunch of five (tops off)	2.00	1.00
173—Salsify, bunch of five (tops off)	2.00	1.00
174—Parsnips, bunch of five (tops off)	2.00	1.00
175—Eggplant (one specimen)	2.00	1.00
176—Cucumber (3 specimens)	2.00	1.00

VEGETABLE COLLECTION

Class I—	1st	2d
177—Best plate collection of at least 10 different kinds of vegetables grown by exhibitor	$10.00	$5.00

PLANTS AND FLOWERS

Exhibits Must Be Grown in North Carolina
Entries Close Saturday, October 7th

Exhibits should be carefully packed and shipped or delivered to the "State Fair, Department of Horticulture, Raleigh, N. C."

POTTED PLANTS

All plants must be in place by 10 a. m., Monday, October 9.

Class A—	1st	2d
178—Specimen foliage plant	$2.00	$1.00
179—Specimen flowering plant	2.00	1.00
180—Finest collection foliage plants (12 specimens)	10.00	5.00
181—Finest collection of flowering plants (12 specimens)	10.00	5.00

CUT FLOWERS

Cut flowers must be ready for exhibition Tuesday, October 10th, 12 o'clock, soon after which they will be judged. In judging B-182 and B-183 basket cut flowers, consideration will be given to the following points:

1. The artistic arrangement of the flowers in the basket.
2. The quality and condition of the flowers.

Emphasis will not be placed on the rarity of the flower exhibit.

Except in B-182 and B-183 all cut flowers to be exhibited in vases.

Class B—	1st	2d
182—Basket cut flowers	$4.00	$2.00
183—Floral centerpiece for dining table	4.00	2.00
184—Cut roses, collection (1 bloom each, 6 varieties)	3.00	1.50
185—Cut roses, any variety (1 specimen)	2.00	1.00
186—Cut dahlias, collection, decorative type (1 bloom each, 5 varieties)	4.00	2.00
187—Cut dahlias, decorative type, any variety (1 specimen)	2.00	1.00
188—Cut dahlias, collection, cactus or hybrid cactus (1 bloom each, 5 varieties)	4.00	2.00
189—Cut dahlias, cactus or hybrid cactus, any variety (1 specimen)	2.00	1.00
190—Cut dahlias, collection, ball or pompon type (2 blooms each, 5 varieties)	4.00	2.00
191—Cut dahlias, ball or pompon type, any variety, 1 specimen)	2.00	1.00
192—Cut chrysanthemums, large exhibition (6 blooms)	3.00	2.00
193—Cut chrysanthemums, pompon (12 sprays of 3 to 5 flowers each)	3.00	1.50
194—Cut cosmos (2 dozen sprays of 3 to 5 flowers each)	3.00	1.50

DEPARTMENT C

Cattle

Entries in This Department Close October 2, 1933, at 6:00 P. M.
Make Your Entries Early

Exhibitors must state on entry blank exact number of animals entered.

Stall fees: One dollar for each animal entered. If more than one is used for any one animal, an additional fee must be paid.

See General Rules under Entries.

Do not make entries in Champion Classes.

HEALTH RULES

All cattle, regardless of age, must be accompanied by a health certificate and tuberculin test chart issued by a qualified veternarian and approved by the State Veterinarian. The certificate and test chart must accompany the cattle, and they will not be permitted to enter the barns until the certificate and test chart is submitted to the Superintendent or his authorized representative.

The tuberculin test must have been applied within a reasonable time preceding the opening date of the Fair. The right is reserved to reject an entry or to remove same after entered, should our Veterinarian find the animal is affected with a communicable disease.

Full information concerning the above may be secured by addressing the State Veterinarian, Raleigh, N. C.

SPECIAL RULES

All female thirty-six months of age must have produced a living calf, and entries must be accompanied by affidavits of date of birth of last calf, or give satisfactory evidence of being in calf.

Any bull, thirty-six months old or over on the first day of September of year in which shown that has not dropped to his service during the

twelve months preceding said date one or more living calves will not be eligible to show.

All applications for entry of cattle must be accompanied by the name of the breeder, name, number, age and date of birth, and name and number of sire and dam of the animal to be exhibited.

All animals exhibited in this Department must be recorded with their respective associations.

All animals entered for exhibition must be in place not later than 10:00 o'clock a. m., Monday, October 9, 1933.

Exhibitors will be required to have blankets removed from all exhibits between the hours of 9:00 a. m. and 4:00 p. m., each day of the Fair.

When on exhibition in the ring, each animal must be under halter and in charge of owner or employee.

Only first premium animals in individual classes will be eligible to compete for championships.

The Superintendent or ring clerk shall obtain names and record numbers of all animals composing herds and groups, where regularly entered or substituted, that such data may be included in report of awards.

When an award is made, special attention should be given to see that same is correctly entered in the award book.

SECTION 1—BEEF BREEDS

J. E. FOSTER, Superintendent in Charge, State College Station, Raleigh, N. C.

L. I. CASE, Judge, State College Station, Raleigh, N. C.

Amount Offered in this Section **$1,036.69**

Amount Offered by Fair $914.25
Amount Offered by Specials 122.44

SHORTHORNS

Amount offered for this breed $304.75

Class A—	1st	2d	3d
195—Three-year-old Bulls, calved between July 1, 1929, and June 30, 1930	$8.00	$4.25	$3.00
196—Two-year-old Bulls, calved between July 1, 1930, and June 30, 1931	8.00	4.25	3.00
197—Senior Yearling Bulls, calved between July 1, 1931, and December 31, 1932	8.00	4.25	3.00
198—Junior Yearling Bulls, calved between January 1, 1932, and April 30, 1932	8.00	4.25	3.00
199—Summer Yearling Bulls, calved between May 1, 1932, and August 31, 1932	8.00	4.25	3.00
200—Senior Bull Calves, calved on or after September 1, 1932	8.00	4.25	3.00
201—Senior Champion Bull, Classes 195, 196, and 197 compete	Ribbon		
202—Junior Champion Bull, Classes 198, 199, and 200 compete	Ribbon		
203—Grand Champion Bull, Classes 201 and 202 compete	Ribbon		
204—Champion Bull, one year old or over, owned by North Carolina exhibitor	7.50		
205—Group Three Bulls, owned by exhibitor, any age	8.00	4.25	3.00
206—Group Two Bulls, from Classes 197, 198, 199, or 200, bred and owned by exhibitor	8.00	4.25	3.00

	1st	2d	3d
207—Three-year-old Cows, calved between July 1, 1929, and June 30, 1930	8.00	4.25	3.00
208—Two-year-old Heifers, calved between July 1, 1930, and June 30, 1931	8.00	4.25	3.00
209—Senior Yearling Heifers, calved between July 1, 1931, and December 31, 1931	8.00	4.25	3.00
210—Junior Yearling Heifers, calved between January 1, 1932, and April 30, 1932	8.00	4.25	3.00
211—Summer Yearling Heifers, calved between May 1, 1932, and August 31, 1932	8.00	4.25	3.00
212—Senior Heifer Calves, calved on or after September 1, 1932	8.00	4.25	3.00
213—Senior Champion Female, Classes 207, 208, and 209 compete	Ribbon		
214—Junior Champion Female, Classes 210, 211, and 212 compete	Ribbon		
215—Grand Champion Female, Classes 213 and 214 compete	Ribbon		
216—Champion Female, one year old or over, owned by North Carolina exhibitor	7.50		
217—Get of Sire, four animals, any age, both sexes to be represented; owned by exhibitor	8.00	4.25	3.00
218—Graded Herd; One bull from Classes 195, 196 or 197, two cows or heifers from Classes 207, 208, and 209, must be from two classes; one heifer from Classes 210 or 211; one heifer from Class 212	8.00	4.25	3.00
219—Pair of Yearlings: one bull from Classes 198 or 199; one heifer from Classes 210 or 211, bred and owned by exhibitor	8.00	4.25	3.00
220—Pair of Calves—Bull from Class 200; heifer from Class 212, bred and owned by exhibitor	8.00	4.25	3.00
221—Pair of Females: Any age, from above classes bred and owned by exhibitor	8.00	4.25	3.00

HEREFORDS

Amount Offered for this Breed $377.19

Amount Offered by Fair $304.75

Amount Offered by American Heferord Cattle Breeders' Association 72.44

Class B—	1st	2d	3d
222—Bulls calved between September 1, 1929, and August 31, 1930	8.00	4.25	3.00
223—Bulls calved between September 1, 1930, and April 30, 1931	8.00	4.25	3.00
224—Bulls calved between May 1, 1931, and December 31, 1931	8.00	4.25	3.00
225—Bulls calved between January 1, 1932, and April 30, 1932	8.00	4.25	3.00
226—Bulls calved between May 1, 1932, and August 31, 1932	8.00	4.25	3.00
227—Bulls calved after September 1, 1932	8.00	4.25	3.00
228—Senior Champion Bull, Classes 222, 223 and 224 compete	Ribbon		
229—Junior Champion Bull, Classes 225, 226 and 227 compete	Ribbon		
230—Grand Champion Bull, Classes 228 and 229 compete	Ribbon		
231—Champion Bull, one year old or over, owned by North Carolina exhibitor	7.50		

	1st	2d	3d
232—Five Bulls, any age, owned by exhibitor	8.00	4.25	3.00
233—Three Bulls, any age, owned by exhibitor	8.00	4.25	3.00
234—Two Bulls, any age, bred and owned by exhibitor	8.00	4.25	3.00
235—Cows calved between September 1, 1929, and August 31, 1930	8.00	4.25	3.00
236—Cows calved between September 1, 1930, and April 30, 1931	8.00	4.25	3.00
237—Heifers calved between May 1, 1931, and December 31, 1931	8.00	4.25	3.00
238—Heifers calved between January 1, 1932, and April 30, 1932	8.00	4.25	3.00
239—Heifers calved between May 1, 1932, and August 31, 1932	8.00	4.25	3.00
240—Heifers calved after September 1, 1932	8.00	4.25	3.00
241—Senior Champion Female, Classes 235, 236 and 237 compete	Ribbon		
242—Junior Champion Female, Classes 238, 239 and 240 compete	Ribbon		
243—Grand Champion Female, Classes 241 and 242 compete	Ribbon		
244—Champion Female, one year old or over, owned by North Carolina exhibitor	7.50		
245—Four animals, get of one sire, both sexes to be represented, any age, all to be owned by exhibitor	8.00	4.25	3.00
246—Two Females, any age, bred and owned by exhibitor	8.00	4.25	3.00
247—Pair of Yearlings: One bull from Classes 224, 225 and 226; one heifer from Classes 237, 238 and 239, to be owned by exhibitor	8.00	4.25	3.00
248—Pair of Calves: One bull from Class 227 and one heifer from Class 240, both to be bred and owned by exhibitor	8.00	4.25	3.00

The American Hereford Cattle Breeders' Association will appropriate $1.00 for each $4.00 offered by the Fair in open competition.

Every animal exhibited in the Hereford division must have placed above it a descriptive card giving its name, registry number, color, age, sire and dam, and the name and address of the exhibitor. The Superintendent of Cattle is requested to report any exhibitor of Herefords who fails to provide descriptive cards over his animals.

ABERDEEN-ANGUS

Amount Offered for this Breed		$354.75
Amount Offered by Fair	$304.75	
Amount Offered by American Aberdeen-Angus Cattle Breeders' Association	50.00	

Class C—	1st	2d	3d
249—Bulls, calved before July 1, 1933	$8.00	$4.25	$3.00
250—Two-year-old bulls, calved between July 1, 1930, and June 30, 1931	8.00	4.25	3.00
251—Senior yearling bulls, calved between July 1, 1931, and December 31, 1931	8.00	4.25	3.00
252—Junior yearling bulls, calved tween January 1, 1932, and April 30, 1932	8.00	4.25	3.00
253—Summer yearling bulls, calved between May 1, 1932, and August 31, 1932	8.00	4.25	3.00
254—Bull calves, calved after September 1, 1932	8.00	4.25	3.00

	1st	2d	3d
255—Senior Champion bull, Classes 249, 250, and 251 compete	Ribbon		
256—Junior Champion bull, Classes 252, 253, and 254 compete	Ribbon		
257—Grand Champion bull, Classes 255, and 256, compete	Ribbon		
258—Group of five bulls ,any age, owned by exhibitor, not more than one bull from Class 249 or Class 250	8.00	4.25	3.00
259—Champion bull, one year old or over, owned by North Carolina exhibitor	7.50		
260—Group three bulls, owned by exhibitor, any age	8.00	4.25	3.00
261—Group two bulls from Classes 251, 252, 253, or 254, bred and owned by exhibitor	8.00	4.25	3.00
262—Three-year-old cows, calved between July 1, 1929, and June 30, 1930	8.00	4.25	3.00
263—Two-year-old heifers, calved between July 1, 1930, and June 30, 1931	8.00	4.25	3.00
264—Senior yearling heifers, calved between July 1, 1931, and December 31, 1931	8.00	4.25	3.00
265—Junior yearling heifers, calved between January 1, 1932, and April 30, 1932	8.00	4.25	3.00
266—Summer yearling heifers, calved between May 1, 1932, and August 31, 1932	8.00	4.25	3.00
267—Heifer calves, calved after September 1, 1932	8.00	4.25	3.00
268—Senior Champion female, Classes 262, 263, and 264 compete	Ribbon		
269—Junior Champion female, Classes 265, 266 and 267 compete	Ribbon		
270—Grand Champion female, Classes 268 and 269 compete	Ribbon		
271—Champion female, one year old or over, owned by North Carolina exhibitor	7.50		
272—Get of sire, four animals, any age, both sexes to be represented, owned by exhibitor	8.00	4.25	3.00
273—Graded Herd: One bull from Classes 249, 250 or 251; two cows or heifers from Classes 262, 263, and 264—not more than one from any one class; one heifer from Classes 265 or 266; one heifer from Class 267	8.00	4.25	3.00
274—Pair of Yearlings: One bull from Classes 252 or 253; one heifer from Classes 265 or 266, bred and owned by exhibitor	8.00	4.25	3.00
275—Pair of Calves: Bull from Class 254, heifer from Class 267, bred and owned by exhibitor	8.00	4.25	3.00

Aberdeen-Angus Association Specials **$50.00**

The American Aberdeen-Angus Breeders' Association, W. H. Tomhave, Secretary, 1 Dexter Park Avenue, Chicago, Illinois, will pay direct the following Association Specials. All animals eligible to these premiums must be recorded in the American Aberdeen-Angus Herd Book and exhibitors must file with the Secretary of the Fair, the names and herd book numbers of all animals entered.

	1st	2d	3d
Three-year-old Bulls	$2.00	$1.00	$1.00
Two-year-old Bulls	2.00	1.00	1.00
Senior Yearling Bulls	2.00	1.00	1.00
Junior Yearling Bulls	2.00	1.00	1.00
Summer Yearling Bulls	2.00	1.00	1.00

	1st	2d	3d
Bull Calves	2.00	1.00	1.00
Group of Five Bulls	2.00	1.00	
Three-year-old Cows	2.00	1.00	1.00
Two-year-old Heifers	2.00	1.00	1.00
Senior Yearling Heifers	2.00	1.00	1.00
Junior Yearling Heifers	2.00	1.00	1.00
Summer Yearling Heifers	2.00	1.00	1.00
Heifer Calves	2.00	1.00	

SECTION 2—DAIRY BREEDS

DR. WM. MOORE, Superintendent in Charge, State Dept. of Agriculture, Raleigh, N. C.

Amount offered in this Section_____$1,392.00

Do not make entries in Champion Classes.

In Dairy Breed Classes

A senior yearling is one dropped between August 1, 1931, and February 1, 1932.

A junior yearling is one dropped between February 1, 1932, and August 1, 1932.

All calves dropped since August 1, 1932, and over four months of age, shall be shown in the Calf classes.

GRADED HERD shall consist of one bull, two years old or over; one cow, 3 years old or over; one heifer, 2 years old and under 3; one yearling heifer, and one senior heifer calf.

YEARLING HERD shall consist of one bull, 1 year old and under 2, and two yearling heifers. Females must be bred by exhibitors.

CALF HERD shall consist of one bull and two heifers, all under 1 year old and all bred by exhibitor.

GET OF SIRE shall consist of four animals, any age, the get of one sire. Get need not be owned by exhibitor.

PRODUCE OF DAM shall consist of two animals, any age, the produce of one cow.

The ages of all animals in two year old class and those older, as well as senior yearlings and senior calves, shall be computed to August 1st, while the ages of juniors will be computed to February 1st. Cows 36 months old or over on August 1st of year in which shown, to be eligible to the show, must have produced a calf carried to maturity within 18 months preceding said date. Any bull 36 months old or over on first day of August of year in which shown, that has not dropped to his service one or more living calves during the 12 months preceding said date, will not be eligible to the show.

Complete information must be given on the entry blank. See Special Rules Department "C". Registration certificate for every animal entered must be submitted to the Superintendent or his assistants upon request.

All cows in the Dairy Breeds, to be judged in the morning, shall be milked at 6:00 P. M., on the day previous to be being judged. Dairy cows to be judged in the afternoon shall be milked at 6:00 A. M., of the same day. The judge may, at his option, require any cow to be milked while in the ring or before the awards are made.

JERSEYS

Jersey Day, Tuesday, October 10th

Amount offered for this Breed $464.00

Class E— INDIVIDUALS	1st	2d	3d	4th
276—Bull, three years old or over	$10.00	$7.00	$4.00	$3.00
277—Bull, two years old and under three	10.00	7.00	4.00	3.00
278—Bull, senior yearling	10.00	7.00	4.00	3.00
279—Bull, junior yearling	10.00	7.00	4.00	3.00
280—Bull, calf	10.00	7.00	4.00	3.00
281—Bull, senior champion	10.00			
282—Bull, junior champion	10.00			
283—Bull, grand champion	10.00			
284—Bull, champion one year old or over, owned by North Carolina exhibitor	10.00			
285—Cow, four years old or over	10.00	7.00	4.00	3.00
286—Cow, three years old or under four	10.00	7.00	4.00	3.00
287—Cow or heifer, two years old and under three	10.00	7.00	4.00	3.00
288—Heifer, senior yearling	10.00	7.00	4.00	3.00
289—Heifer, junior yearling	10.00	7.00	4.00	3.00
290—Heifer calf	10.00	7.00	4.00	3.00
291—Female, senior champion	10.00			
292—Female, junior champion	10.00			
293—Female, grand champion	10.00			
294—Female, champion, one year old or over, owned by North Carolina exhibitor	10.00			

HERDS	1st	2d	3d	4th
295—Graded Herd	$10.00	$7.00	$4.00	$3.00
296—Yearling Herd	10.00	7.00	4.00	3.00
297—Calf Herd	10.00	7.00	4.00	3.00

GROUPS	1st	2d	3d	4th
298—Get of Sire	$10.00	$7.00	$4.00	$3.00
299—Produce of Dam	10.00	7.00	4.00	3.00

GUERNSEYS

Guernsey Day, Wednesday, October 11th

Amount offered for this Breed $464.00

Class F— INDIVIDUALS	1st	2d	3d	4th
300—Bull, three years old or over	$10.00	$7.00	$4.00	$3.00
301—Bull, two years old and under three	10.00	7.00	4.00	3.00
302—Bull, senior yearling	10.00	7.00	4.00	3.00
303—Bull, junior yearling	10.00	7.00	4.00	3.00
304—Bull calf	10.00	7.00	4.00	3.00
305—Bull, senior champion	10.00			
306—Bull, junior champion	10.00			
307—Bull, grand champion	10.00			
308—Bull, champion one year old or over, owned by North Carolina exhibitor	10.00			
309—Cow, four years old or over	10.00	7.00	4.00	3.00
310—Cow, three years old and under four	10.00	7.00	4.00	3.00
311—Cow or heifer, two years old and under three	10.00	7.00	4.00	3.00
312—Heifer, senior yearling	10.00	7.00	4.00	3.00
313—Heifer, junior yearling	10.00	7.00	4.00	3.00
314—Heifer calf	19.00	7.00	4.00	3.00
315—Female, senior champion	10.00			
316—Female, junior champion	10.00			
317—Female, grand champion	10.00			
318—Female, champion, one year old or over, owned by North Carolina exhibitor	10.00			

HERDS	1st	2d	3d	4th
319—Graded Herd	$10.00	$7.00	$4.00	$3.00
320—Yearling Herd	10.00	7.00	4.00	3.00
321—Calf Herd	10.00	7.00	4.00	3.00

GROUPS				
322—Get of Sire	$10.00	$7.00	$4.00	$3.00
323—Produce of Dam	10.00	7.00	4.00	3.00

DUAL PURPOSE BREEDS—RED POLLS

Red Poll Day, Tuesday, October 10th

Amount offered for this Breed $464.00

Class G— INDIVIDUALS	1st	2d	3d	4th
324—Bull, three years old or over	$10.00	$7.00	$4.00	$3.00
325—Bull, two years old and under three	10.00	7.00	4.00	3.00
326—Bull, senior yearling	10.00	7.00	4.00	3.00
327—Bull, junior yearling	10.00	7.00	4.00	3.00
328—Bull calf	10.00	7.00	4.00	3.00
329—Bull, senior champion	10.00			
330—Bull, junior champion	10.00			
331—Bull, grand champion	10.00			
332—Bull, champion, one year old or over, owned by North Carolina exhibitor	10.00			
333—Cow, four years old or over	10.00	7.00	4.00	3.00
334—Cow, three years old and under four	10.00	7.00	4.00	3.00
335—Cow or heifer, two years old and under three	10.00	7.00	4.00	3.00
336—Heifer, senior yearling	10.00	7.00	4.00	3.00
337—Heifer, junior yearling	10.00	7.00	4.00	3.00
338—Heifer calf	10.00	7.00	4.00	3.00
339—Female, senior champion	10.00			
340—Female, junior champion	10.00			
341—Female, grand champion	10.00			
342—Female, champion, one year old or over, owned by North Carolina exhibitor	10.00			

HERDS	1st	2d	3d	4th
343—Graded Herd	$10.00	$7.00	$4.00	$3.00
344—Yearling Herd	10.00	7.00	4.00	3.00
345—Calf Herd	10.00	7.00	4.00	3.00

GROUPS	1st	2d	3d	4th
346—Get of Sire	$10.00	$7.00	$4.00	$3.00
347—Produce of Dam	10.00	7.00	4.00	3.00

SECTION 3—SHEEP

J. E. FOSTER, Superintendent in Charge, State College, Raleigh, N. C.

Amount Offered in this Section $616.00

Amount Offered by Fair $546.00
Amount Offered by Specials 70.00

Do not make entries in Championship classes.

Exhibitors must specify on entry blank the number of animals entered and the number of pens wanted.

Pens $2.00 each.

All animals entered for exhibition must be in place not later than 10:00 A. M., Monday, October 9th.

All animals over three months old must be recorded and appear in the name of the exhibitor on the records of their respective associations. Animals recorded in individual names cannot be shown in name of firm or of the farm, but must be shown exactly as they appear on the records. This rule is fair, and will be strictly enforced. See Rules.

Exhibitors must be prepared to show certificates of registration if called for.

The judges are requested to give special attention to actual merit and in order to avoid mistakes it is their duty to inquire as to time of shearing, manner of fitting, age of lambs, etc.

Misrepresentation in any form on part of exhibitor or agent forfeits all premiums awarded.

A breeder's flock shall consist of one yearling ram, two yearling ewes, and two ewe lambs, bred and owned by exhibitor.

Get of ram shall consist of pen of four lambs under one year, either sex, the get of one sire, bred and owned by exhibitor.

Aged rams and ewes must be two years old or over; yearling, one year old and under two; lambs, under one year.

All sheep entered must be in apparently healthy condition. The right is reserved to reject an entry or to remove same after entered should our veterinarian find that the animal is affected with a communicable disease.

The clerk of awards must take special pains after an award is made to properly enter it on the records. It is absolutely necessary that the name of animal, registry number, date of birth, and ear tag number be given for all animals awarded prizes.

In case a substitute animal is shown, or in case this date was not given and recorded in judge's book at time entries were made, it must be supplied by the clerk. Records of awards must be complete in every detail or premiums will not be paid.

SHROPSHIRES

Amount offered for this Breed $182.00

Class A—	1st	2d	3d
348—Ram, two years old or over	$8.00	$6.00	$4.00
349—Ram, one year old and under two	8.00	6.00	4.00
350—Ram, under one year	8.00	6.00	4.00
351—Ewe, one year old and under two	8.00	6.00	4.00
352—Ewe, under one year	8.00	6.00	4.00
353—Three ram lambs	8.00	6.00	4.00
354—Three ewe lambs	8.00	6.00	4.00

CHAMPIONS

355—Champion ram	$5.00
356—Champion ewe	5.00
357—Champion ram, six months old or over, owned by North Carolina exhibitor	5.00
358—Champion ewe, six months old or over, owned by North Carolina exhibitor	5.00

GROUPS

359—Breeder's flock	$8.00	$6.00	$4.00
360—Get of sire	8.00	6.00	4.00

HAMPSHIRES

Amount Offered for this Breed $252.00

Amount Offered by Fair $182.00
Amount Offered by the American Hampshire Sheep Association 70.00

Class B—	1st	2d	3d
361—Ram, two years or over	$8.00	$6.00	$4.00
362—Ram, one year old and under two	8.00	6.00	4.00
363—Ram, under one year	8.00	6.00	4.00
364—Ewe, one year old and under two	8.00	6.00	4.00
365—Ewe, under one year	8.00	6.00	4.00
366—Three ram lambs	8.00	6.00	4.00
367—Three ewe lambs	8.00	6.00	4.00
368—	-----	-----	-----

CHAMPIONS

369—Champion ram	$5.00
370—Champion ewe	5.00
371—Champion ram, six months old or over, owned by North Carolina exhibitor	5.00
372—Champion ewe, six months old or over, owned by North Carolina exhibitor	5.00

GROUPS

373—Breeder's flock	$8.00	$6.00	$4.00
374—Get of Sire	8.00	6.00	4.00

SPECIAL PRIZES

Special prizes offered by the American Hampshire Sheep Association at North Carolina State Fair to be held October 9-14th, 1933, under the following rules and conditions:

1. All sheep competing for our specials must be bred and owned by exhibitor, who must be a member of this Association in good standing.

2. All sheep showing for our specials must be recorded in this Association and carry the Association labels in their ears at time of showing.

3. The Secretary of the Fair or Superintendent of the Sheep Department must certify to all winnings, giving the Association numbers of the winning animals as shown by the labels in their ears, with name and address of winner. Such certification to be received at this office within ninety days of the close of the Fair or prizes will not be paid.

4. Only one prize will be paid any exhibitor. No sheep artificially colored will be awarded any Association special prize money.

5. All prizes won will be sent the winners direct from this office upon receipt of proper certification.

6. The special prize list as offered, together with these rules and regulations, must be printed in full in your regular premium list.

On Pen of Three Best Ram Lambs

1st	2d	3d	4th
$25.00	$20.00	$15.00	$10.00

Secretary American Hampshire Sheep Association.

SOUTHDOWNS

Amount offered for this Breed $182.00

Class D—	1st	2d	3d
375—Ram, two years old or over	$8.00	$6.00	$4.00
376—Ram, one year old and under two	8.00	6.00	4.00
377—Ram, under one year	8.00	6.00	4.00
378—Ewe, one year old and under two	8.00	6.00	4.00
379—Ewe, under one year	8.00	6.00	4.00
380—Three ram lambs	8.00	6.00	4.00
381—Three ewe lambs	8.00	6.00	4.00

CHAMPIONS

383—Champion ram	$5.00
384—Champion ewe	5.00
385—Champion ram, six months old or over, owned by North Carolina exhibitor	5.00
386—Champion ewe, six months old or over, owned by North Carolina exhibitor	5.00

GROUPS	1st	2d	3d
387—Breeder's flock	$8.00	$6.00	$4.00
388—Get of Sire	8.00	6.00	4.00

DEPARTMENT D

DR. A. H. KERR, Superintendent in Charge, State Department of Agriculture, Raleigh, N. C.

Amount offered in this Department $50.00

389—To the family purchasing all milk and dairy products and making the most abundant and adequate use of milk, cream, butter, ice cream, cheese, buttermilk, etc., in their daily food practices. The family shall consist of at least three children of school age, mother and father, possibly grandparents, or other children; each family shall submit health factors and examinations, school records and statement of one or more immediate neighbors relating to the consumption and use of dairy products	$25.00
390—To the family producing and using their own dairy products, other conditions same as 389	$15.00
391—To the family who produce milk and dairy products commercially and consume same under same condition as in 389	$10.00

DEPARTMENT E

Swine

R. E. NANCE, Superintendent in Charge, State College, Raleigh, N. C.
E. H. HOSTETLER, Professor of Animal Husbandry, State College, Judge.

Amount offered in this Department $1,338.00

Entries in this Department close October 7, 1933

To avoid switching charges and delay, bill hogs as follows: "For Exhibit, North Carolina State Fair, Camp Polk, N. C., care Seaboard Air Line Railway."

Exhibitors must specify on entry blank the number of animals entered and the number of pens wanted.

Reserve pens, $1.50 each.

Only two entries allowed to the class.

SEE RULES

Age of animals shall be reckoned from September 1st.

An aged animal is one farrowed prior to September 1, 1931.

A senior yearling is one farrowed between September 1, 1931, and March 1, 1932.

A junior yearling is one farrowed between March 1, 1932, and September 1, 1932.

A senior pig is one farrowed between September 1, 1932, and March 1, 1933.

A junior pig is one farrowed between March 1, 1933, and September 1, 1933.

All animals over six months old must be recorded in the name of the exhibitor on the records of their respective associations.

All sows two years old or over, eligible to show, must have produced a living offspring within twelve months preceding the first of September of year shown; and all boars of like age must have sired pigs born within that time. Affidavit may be required to substantiate the above.

Boars over one year old must have their tusks removed before showing.

Get of sire shall consist of four swine, any age, the get of one boar.

Produce of dam shall consist of four swine, any age, the produce of one sow.

Breeder's young herd shall consist of one boar and three sows, under one year old, bred and owned by exhibitor.

Exhibitor's herd shall consist of one boar and three sows, over one year old, all owned by exhibitor.

All animals entered for exhibition shall be in place not later than 10:00 A. M., Monday, October 9, 1933.

Section 10 of Regulation No. 3 of the Livestock Sanitary Laws and Regulations of the North Carolina Department of Agriculture is as follows:

"All swine exhibited at any Agricultural Fair, or other exhibit within this State, must be accompanied by an affidavit from the owner, certifying that such swine are apparently free from any symptoms of a contagious disease; that they are from premises where no known contagious diseased swine exist, and that they have been properly inoculated with serum alone not less than seven days, nor more than thirty days, or with the serum and virus not less than thirty days immediately prior to being placed on exhibit."

All entries must comply with this section. The right is reserved to reject an entry or to remove same after entered, should our veterinarian find that the animal is affected with a communicable disease.

The Superintendent or Ring Clerk shall obtain names and record numbers of all animals composing herds and groups, where regularly entered or substituted, that such data may be included in report of awards.

Herds or individuals having no competition will be given proper awards, but only second money.

Spotted Poland Chinas will be shown in the class with Standard Poland Chinas.

Do not make entries in Champion Classes. All exhibitors may compete for Champion Ribbons. Only State Exhibitors will be awarded cash prizes for State Champions.

POLAND CHINA AND SPOTTED POLAND CHINA

Amount offered on above Breeds $254.00

Class A—	1st	2d	3d
392—Boar, two years old and over	$8.00	$5.00	$3.00
393—Boar, senior yearling	8.00	5.00	3.00
394—Boar, junior yearling	8.00	5.00	3.00
395—Boar, senior pig	8.00	5.00	3 00
396—Boar, junior pig	8.00	5.00	3.00
397—Sow, two years old or over	8.00	5.00	3.00
398—Sow, senior yearling	8.00	5.00	3.00
399—Sow, junior yearling	8.00	5.00	3.00
400—Sow, senior pig	8.00	5 00	3.00
401—Sow, junior pig	8.00	5 00	3.00
402—Aged herd, owned by exhibitor	8.00	5.00	3.00
403—Young herd owned by exhibitor	8.00	5.00	3.00
404—Get of sire	8.00	5.00	3.00
405—Produce of dam	8.00	5.00	3.00

CHAMPIONS

	State Show	Open Show
406—Senior champion boar	$5.00	Ribbon
407—Junior champion sow	5.00	Ribbon
408—Grand champion boar	5.00	Ribbon
409—Senior champion sow	5.00	Ribbon
410—Junior champion sow	5.00	Ribbon
411—Grand champion sow	5.00	Ribbon

DUROC JERSEY

Amount offered on this Breed $254.00

Class B—	1st	2d	3d
412—Boar, two years old or over	$8.00	$5.00	$3.00
413—Boar, senior yearling	8.00	5.00	3.00
414—Boar, junior yearling	8.00	5.00	3.00
415—Boar, senior pig	8.00	5.00	3.00
416—Boar, junior pig	8.00	5.00	3.00
417—Sow, two years old and over	8.00	5.00	3.00
418—Sow, senior yearling	8.00	5.00	3.00
419—Sow, junior yearling	8.00	5.00	3.00
420—Sow, senior pig	8.00	5.00	3.00
421—Sow, junior pig	8.00	5.00	3.00
422—Aged herd, owned by exhibitor	8.00	5.00	3.00
423—Young herd, owned by exhibitor	8.00	5.00	3.00
424—Get of sire	8.00	5.00	3.00
425—Produce of dam	8.00	5.00	3.00

CHAMPIONS

	State Show	Open Show
426—Senior champion boar	$5.00	Ribbon
427—Junior champion boar	5.00	Ribbon
428—Grand champion boar	5.00	Ribbon
429—Senior champion sow	5.00	Ribbon
430—Junior champion sow	5.00	Ribbon
431—Grand champion sow	5.00	Ribbon

HAMPSHIRES

Amount offered on this Breed 254.00

Class C—	1st	2d	3d
432—Boar, two years old and over	$8.00	$5.00	$3.00
433—Boar, senior yearling	8.00	5.00	3.00
434—Boar, junior yearling	8.00	5.00	3.00
435—Boar, senior pig	8.00	5.00	3.00
436—Boar, junior pig	8.00	5.00	3.00
437—Sow, two years old or over	8.00	5.00	3.00
438—Sow, senior yearling	8.00	5.00	3.00
439—Sow, junior yearling	8.00	5.00	3.00
440—Sow, senior pig	8.00	5.00	3.00
441—Sow, junior pig	8.00	5.00	3.00
442—Aged herd owned by exhibitor	8.00	5.00	3.00
443—Young herd owned by exhibitor	8.00	5.00	3.00
444—Get of sire	8.00	5.00	3.00
445—Produce of dam	8.00	5.00	3.00

CHAMPIONS	State Show	Open Show
446—Senior champion boar	$5.00	Ribbon
447—Junior champion boar	5.00	Ribbon
448—Grand champion boar	5.00	Ribbon
449—Senior champion sow	5.00	Ribbon
450—Junior champion sow	5.00	Ribbon
451—Grand champion sow	5.00	Ribbon

BERKSHIRE

Amount offered on this Breed $254.00

Class D—	1st	2d	3d
452—Boar, two years old and over	$8.00	$5.00	$3.00
453—Boar, senior yearling	8.00	5.00	3.00
454—Boar, junior yearling	8.00	5.00	3.00
455—Boar, senior pig	8.00	5.00	3.00
456—Boar, junior pig	8.00	5.00	3.00
457—Sow, two years old or over	8.00	5.00	3.00
458—Sow, senior yearling	8.00	5.00	3.00
459—Sow, junior yearling	8.00	5 00	3.00
460—Sow, senior pig	8.00	5.00	3.00
461—Sow, junior pig	8.00	5.00	3.00
462—Aged herd owned by exhibitor	8.00	5.00	3.00
463—Young herd owned by exhibitor	8.00	5.00	3.00
464—Get of sire	8.00	5.00	3.00
465—Produce of dam	8.00	5.00	3.00

CHAMPIONS	State Show	Open Show
466—Senior champion boar	$5.00	Ribbon
467—Junior champion boar	5.00	Ribbon
468—Grand champion boar	5.00	Ribbon
469—Senior champion sow	5.00	Ribbon
470—Junior champion sow	5.00	Ribbon
471—Grand champion sow	5.00	Ribbon

CHESTER WHITE AND O. I. C.

Amount offered on this Breed $254.00

Class E—	1st	2d	3d
472—Boar, two years old and over	$8.00	$5.00	$3.00
473—Boar, senior yearling	8.00	5.00	3.00
474—Boar, junior yearling	8.00	5.00	3.00

	1st	2d	3d
475—Boar, senior pig	8.00	5.00	3.00
476—Boar, junior pig	8.00	5.00	3.00
477—Sow, two years old or over	8.00	5.00	3.00
478—Sow, senior yearling	8.00	5.00	3.00
479—Sow, junior yearling	8.00	5.00	3.00
480—Sow, senior pig	8.00	5.00	3.00
481—Sow, junior pig	8.00	5.00	3.00
482—Aged herd owned by exhibitor	8.00	5.00	3.00
483—Young herd owned by exhibitor	8.00	5.00	3.00
484—Get of sire	8.00	5.00	3.00
485—Produce of dam	8.00	5.00	3.00

CHAMPIONS	State Show	Open Show
486—Senior champion boar	$5.00	Ribbon
487—Junior champion boar	5.00	Ribbon
488—Grand champion boar	5.00	Ribbon
489—Senior champion sow	5.00	Ribbon
490—Junior champion sow	5.00	Ribbon
491—Grand champion sow	5.00	Ribbon

NORTH CAROLINA BARROW SHOW

Amount offered on Barrows $68.00

Rule 1. Competition open only to North Carolina exhibitors.

Rule 2. All breeds or grades eligible to compete.

Rule 3. Barrows to compete in Classes 492 and 494 must be farrowed on or after January 1 and before March 1, 1933.

Rule 4. Barrows to compete in Classes 493 and 495 must be farrowed on or after March 1, 1933.

Barrows competing in pens may compete as singles, but no barrows competing in one pen will be allowed to compete in another pen.

Class F— BARROWS	1st	2d	3d
492—Single barrows	$6.00	$4.00	$2.00
493—Single barrows	6.00	4.00	2.00
494—Pen of 3 barrows	8.00	6.00	4.00
495—Pen of 3 barrows	8.00	6.00	4.00
496—Champion barrow, over six months	2.00		
497—Champion barrow, under six months	2.00		
498—Grand champion barrow	4.00		

These barrows will be judged by a packer buyer, and can be sold on the grounds at market price if enough to load a car is shown.

DEPARTMENT F

Poultry

Seventeenth Official State Poultry Show of North Carolina, Held in Connection with the North Carolina State Fair

T. T. BROWN, Superintendent in Charge, State Department of Agriculture, Raleigh, N. C.

Amount offered in this Department **$1,826.00**

Entries in this Department close Wednesday, October 4, at 6:00 P. M.

Entries must be made on printed forms provided by the Secretary for that purpose and must be in full compliance with the printed instructions

on same. Study the list carefully, then fill out the entry blank with section number, book number, premium list number, and name of breed and variety as they appear in the Premium List. Do not send in your birds for exhibit without first having them entered.

Note the above date for the closing of entries in this Department.

Positively no entries will be accepted after opening of Fair.

RULES AND REGULATIONS GOVERNING CLASSES
(Read Carefully)

1. Entries in this Department will be limited to the states of Virginia, West Virginia, North Carolina, South Carolina, Georgia, Florida, Alabama, Mississippi, Louisiana, Tennessee, and Kentucky, excepting the special classification, which is open to the world. Breeders and fanciers are cordially invited.

2. No carload or professional string-man exhibit will be allowed to compete for premiums, except those resident in the States named who are owners and breeders of the birds they exhibit, and maintain a breeding establishment sufficient to raise the birds so exhibited.

NOTE: This rule will not be construed to debar any legitimate number of exhibitors from combining and chartering a car to transport their exhibits if by so doing they can save freight and other expenses, but it will be enforced against those it is intended to debar.

3. All entries must be made with Norman Y. Chambliss, Secretary-Manager, not later than Wednesday, October 4, at 6:00 P. M., and entry fees paid in full at time of entry. Please note carefully amount of entry fees required in various classes. Birds must reach Raleigh not later than 10:00 A. M., Monday, October 9. Judging will begin promptly at 10:00 A. M., Tuesday. All birds not in place at that time will be debarred from competition.

4. All shipments of fowls should be plainly marked as to breed, variety, and number of birds in each coop; leg-band numbers should be noted on coops. Each bird should be banded and the leg-band number noted on the entry blanks. The State Fair will not be responsible for errors in cooping or handling birds when this rule has not been complied with.

5. Shipments of fowls should be addressed to Superintendent of Poultry Department, N. C. State Fair, Raleigh, N. C., with all express charges prepaid. They will receive proper attention and be returned to owners at close of Fair, unless other shipping instructions are given. Birds showing disease will not be accepted.

6. The American Standard of Perfection (revised edition) will be the guide of the judges in awarding premiums.

7. Premiums will be paid only on standard varieties listed in this catalog and then on worthy specimens only.

8. The State Fair will employ a competent staff of judges, and their decisions will be final. Protest will be entertained only when accompanied by a fee of $5.00, this fee to be forfeited unless protest is sustained by a majority of the judging staff.

9. All birds are entered at the risk of owners. The State Fair will not be responsible for loss by fire or otherwise, but will exercise all

possible vigilance in the care of exhibits at the Exhibit Hall. The management reserves the right to coop one or more birds of the same variety and belonging to the same person together if absolutely necessary. In no case will two male birds be placed in the same coop.

10. After judging, the management will endeavor to place on the coops any advertising matter supplied by the exhibitor for his coop.

11. Premiums will be paid only to worthy specimens. To win first premium a bird must score at least 88 points, second premium 87 points, less than 87 points, third and fourth prizes will be awarded.

No one will be allowed to handle fowls on display except owners or officials of the show without permission of the Superintendent.

Definition of Terms used in Premium List

Cock: Male bird one year old or older.
Hen: Female bird one year old or older.
Cockerel: Male bird less than one year old.
Pullet: Female bird less than one year old.
Old Pen: A male and four females one year old or older.
Young Pen: A male and four females less than one year old.

SECTION I, CLASS A—SPECIAL CLASSIFICATION

(Open to World)

ENTRY FEES AND PREMIUMS FOR THIS CLASSIFICATION

Entry Fees

Entry fee on single bird	$0.25
Entry fee on pen	$1.00

Premiums

	1st	2d	3d
Cock	$2.00	$1.00	Ribbon
Hen	2.00	1.00	Ribbon
Cockerel	2.00	1.00	Ribbon
Pullet	2.00	1.00	Ribbon
Old Pen	3.00	2.00	$1.00
Young Pen	3.00	2.00	1.00

Two entries are required to fill single classes and pen classes.

	1st	2d
If two entries are received prizes will be	$2.00	$1.00
If one entry is received prize will be	1.00	
Pen prizes: if one entry is received	2.00	

BOOK 1—AMERICAN CLASS (SPECIAL)

	Cock	Hen	Ckl.	Pul.	Young Pen	Old Pen
Barred Plymouth Rock (Light)	499	500	501	502	503	504
Barred Plymouth Rock (Dark)	505	506	507	508	509	510
White Plymouth Rock	511	512	513	514	515	516
White Wyandotte	517	518	519	520	521	522
Partridge Wyandotte	523	524	525	526	527	528
Single Comb Rhode Island Red	529	530	531	532	533	534

BOOK 2—MEDITERRANEAN CLASS (SPECIAL)

	Cock	Hen	Ckl.	Pul.	Young Pen	Old Pen
Single Comb White Leghorn	535	536	537	538	539	540
Single Comb Dark Brown Leghorn	541	542	543	544	545	546

BOOK 3—ENGLISH CLASS (SPECIAL)

	Cock	Hen	Ckl.	Pul.	Young Pen	Old Pen
Dark Cornish	547	548	549	550	551	552

BOOK 4—STANDARD PRODUCTION CLASS (SPECIAL)

(Utility)

	Cock	Hen	Ckl.	Pul.	Young Pen	Old Pen
Single Comb White Leghorn	553	554	555	556	557	558
Single Comb Rhode Island Red	559	560	561	562	563	564
Barred Plymouth Rock	565	566	567	568	569	570

SECTION 2, CLASS B—REGULAR CLASSIFICATION

Exhibits in this Department will be limited to the States of Virginia, North Carolina, South Carolina, Georgia, Florida, Alabama, Mississippi, Louisiana, Tennessee, Kentucky and West Virginia.

Premiums on Class B will be as follows:

	1st	2d	3d
Cock	$2.00	$1.00	Ribbon
Hen	2.00	1.00	Ribbon
Cockerel	2.00	1.00	Ribbon
Pullet	2.00	1.00	Ribbon

No premiums will be offered on pens in Section 2.

Entry Fees

Entry Fees in Section2, Regular Classification, will be as follows:

Entry fee on single bird $0.25

Two entries are required to fill single classes. If one entry is received second premium only will be paid.

BOOK 5—AMERICAN CLASS

	Cock	Hen	Ckl.	Pul.
Partridge Plymouth Rock	571	572	573	574
Columbian Plymouth Rock	575	576	577	578
Silver Penciled Plymouth Rock	579	580	581	582
Blue Plymouth Rock	583	584	585	586
Buff Plymouth Rock	587	588	589	590
Silver Laced Wyandotte	591	592	593	594
Golden Laced Wyandotte	595	596	597	598
Black Wyandotte	599	600	601	602
Silver Penciled Wyandotte	603	604	605	606
Columbian Wyandotte	607	608	609	610
Black Java	611	612	613	614
Mottled Java	615	616	617	618
Rose Comb Dominique	619	620	621	622
Rose Comb Rhode Island Red	623	624	625	626
Rose Comb Rhode Island White	627	628	629	630
Buckeye	631	632	633	634
Chanticleer	635	636	637	638
Jersey Black Giant	639	640	641	642

BOOK 6—ASIATIC CLASS

	Cock	Hen	Ckl.	Pul.
Light Brahma	643	644	645	646
Dark Brahma	647	648	649	650
Buff Cochin	651	652	653	654
Partridge Cochin	655	656	657	658
White Cochin	659	660	661	662
Black Cochin	663	664	665	666
Black Langshan	667	668	669	670
White Langshan	671	672	673	674

BOOK 7—MEDITERRANEAN CLASS

	Cock	Hen	Ckl.	Pul.
Single Comb Light Brown Leghorn	675	676	677	678
Single Comb Red Leghorn	679	680	681	682
Single Comb Black Tailed Red Leghorn	683	684	685	686
Single Comb Columbian Leghorn	687	688	689	690
Rose Comb Brown Leghorn	691	692	693	694
Rose Comb White Leghorn	695	696	697	698
Single Comb Buff Leghorn	699	700	701	702
Single Comb Black Leghorn	703	704	705	706
Single Comb Silver Leghorn	707	708	709	710
Rose Comb Black Minorca	711	712	713	714
Single Comb Black Minorca	715	716	717	718
Single Comb White Minorca	719	720	721	722
Rose Comb White Minorca	723	724	725	726
Single Comb Buff Minorca	727	728	729	730
White Faced Black Spanish	731	732	733	734
Blue Andalusian	735	736	737	738
Single Comb Ancona	739	740	741	742
Rose Comb Ancona	743	744	745	746
Buttercup	747	748	749	750

BOOK 8—ENGLISH CLASS

	Cock	Hen	Ckl.	Pul.
Silver Gray Dorking	751	752	753	754
Red Cap	755	756	757	758
Single Comb Buff Orpington	759	760	761	762
Single Comb Black Orpington	763	764	765	766
Single Comb White Orpington	768	769	770	771
Single Comb Blue Orpington	772	773	774	775
Speckled Sussex	776	777	778	779
White Laced Red Cornish	780	781	782	783
White Cornish	784	785	786	787
Australorps	788	789	790	791

BOOK 9—POLISH CLASS

	Cock	Hen	Ckl.	Pul.
White Crested Black Polish	792	793	794	795
Bearded Golden Polish	796	797	798	799
Bearded Silver Polish	800	801	802	803
Bearded White Polish	804	805	806	807
Non-Bearded Golden Polish	808	809	810	811
Non-Bearded Silver Polish	812	813	814	815
Non-Bearded White Polish	816	817	818	819
Buff-Laced Polish	820	821	822	823

BOOK 10—HAMBURG CLASS

	Cock	Hen	Ckl.	Pul.
Golden Spangled Hamburg	824	825	826	827
Silver Spangled Hamburg	828	829	830	831
Golden Penciled Hamburg	832	833	834	835
Silver Penciled Hamburg	836	837	838	839

BOOK 11—FRENCH CLASS

	Cock	Hen	Ckl.	Pul.
Mottled Houdan	840	841	842	843
White Houdan	844	845	846	847
Black Crevecouer	848	849	850	851
Black LaFleche	852	853	854	855

BOOK 12—CONTINENTAL CLASS

	Cock	Hen	Ckl.	Pul.
Silver Campine	856	857	858	859
Golden Campine	860	861	862	863

BOOK 13—ORIENTAL CLASS

	Cock	Hen	Ckl.	Pul.
Black Sumatra	864	865	866	867
Black Breasted Red Malay	868	869	870	871

BOOK 14—GAME CLASS

	Cock	Hen	Ckl.	Pul.
Modern Black Breasted Red	872	873	874	875
Modern Brown Red	876	877	878	879
Modern Golden Duckwing	880	881	882	883
Modern Silver Duckwing	884	885	886	887
Modern Birchen	888	889	890	891
Modern Red Pyle	892	893	894	895
Modern White	896	897	898	899
Modern Black	900	901	902	903
Pitt (all varieties compete as one)	904	905	906	907

BOOK 15—GAME BANTAM CLASS

	Cock	Hen	Ckl.	Pul.
Modern Black Breasted Red	908	909	910	911
Modern Brown Red	912	913	914	915
Modern Golden Duckwing	916	917	918	919
Modern Silver Duckwing	920	921	922	923
Modern Birchen	924	925	926	927
Modern Red Pyle	928	929	930	931
Modern White	932	933	934	935
Modern Black	936	937	938	939
Modern Black Breasted Red Malay	940	941	942	943
Modern Old English Spangled	944	945	946	947

BOOK 16—ORNAMENTAL BANTAM CLASS

	Cock	Hen	Ckl.	Pul.
Golden Sebright	948	949	950	951
Silver Sebright	952	953	954	955
Rose Comb Black	956	957	958	959
Light Brahma	960	961	962	963
Dark Brahma	964	965	966	967
Buff Cochin	968	969	970	971
Partridge Cochin	972	973	974	975
White Cochin	976	977	978	979
Black Cochin	980	981	982	983
Black Tailed Japanese	984	985	986	987
Buff Laced Polish	988	989	990	991
Silkie	992	993	994	995
Mille Fleur Booted	996	997	998	999

BOOK 17—DUCKS

	Drake	Duck	Young Drake	Old Duck
White Pekin	1000	1001	1002	1003
Colored Rouen	1004	1005	1006	1007
White Call	1008	1009	1010	1011
Colored Muscovy	1012	1013	1014	1015
White Muscovy	1016	1017	1018	1019
Fawn and White Runner	1020	1021	1022	1023

BOOK 18—GEESE

	Gander	Goose	Young Gander	Young Goose
Gray Toulouse	1024	1025	1026	1027
White Embden	1028	1029	1030	1031
Brown Chinese	1032	1033	1034	1035
White Chinese	1036	1037	1038	1039
Wild or Canadian	1040	1041	1042	1043

SECTION 2, CLASS C—TURKEYS

	1st	2d	3d	4th
Old Tom	$3.00	$2.00	$1.00	Ribbon
Old Hen	3.00	2.00	1.00	Ribbon
Young Tom	3.00	2.00	1.00	Ribbon
Young Hen	3.00	2.00	1.00	Ribbon

BOOK 19—TURKEYS

	Tom	Hen	Young Tom	Young Hen
Bronze	1044	1045	1046	1047
Narragansett	1048	1049	1050	1051
Bourbon Red	1052	1053	1054	1055

BOOK 20—SPECIALS AND SWEEPSTAKES

In addition to the regular premiums offered in the different classes, the following specials and sweepstakes prizes will be offered.

Specials

1056—Beck cock, American Class	$5.00
1057—Best hen, American Class	5.00
1058—Best cock, Mediterranean Class	5.00
1059—Best hen, Mediterranean Class	5.00
1060—Best turkey tom	5.00
1061—Best turkey hen	5.00

Sweepstakes

1062—Best male in show	$10.00
1063—Best female in show	10.00

DEPARTMENT G

Ham and Bacon Show

DR. W. R. BAYNES, Superintendent in Charge, State Department of Agriculture, Raleigh, N. C.

Amount offered in this Department **$51.50**

RULES

1. Entries limited to North Carolina farm-cured meat.

2. Exhibitors winning premiums will be required to furnish their curing recipe, handling information, etc.

3. In judging, each piece will be cut to determine texture and flavor of meat, and before final decision is made a small piece will be cooked and sampled.

4. Exhibitors must indicate on entry blank whether meat is to be returned or sold. If the latter, price per pound must be given.

5. Hams weighing from ten to twenty pounds given preference. Hams, shoulders and bacon will be judged according to the following scale of points:

Hams and Shoulders—Size and Form

Weight	5	
Trim	10	
Symmetry	5	
	—	20

Cure and Quality

Flavor	50	
Color	10	
Texture	10	
Proportion fat to lean	5	
Marbling	5	
	—	80
		100

Bacon

Should be without ribs or "fatback", preferably in the form of bacon sides or strips. In general, the scale of points will be the same as of hams and shoulders.

Group I

	1st	2d	3rd	4th
1064—Hams	$5.00	$3.00	$2.00	$1.00
1065—Shoulders	5.00	3.00	2.00	1.00
1066—Bacon	5.00	3.00	2.00	1.00

Group II

	1st	2d	3d	4th	5th
1067—Best Cured Meat Exhibit, 1 ham, 1 shoulder and 1 side	$7.50	$5.00	$3.00	$2.00	$1.00

DEPARTMENT H

Boys and Girls 4-H Club Department

L. R. HARRILL, Superintendent, State College, Raleigh, N. C.

Amount Offered in this Department $1,471.00

1. **4-H Seed Judging**
2. **4-H Livestock Judging**
3. **4-H Exhibits**

GENERAL RULES

Club members to enter any of the State contests must be actively engaged in 4-H Club work during the current year.

Any club member who has had more than six weeks of college work, or who is a student of vocational agriculture, will not be eligible to enter any 4-H judging or demonstration contest. 4-H Club members who are college students will not be eligible for any 4-H judging or demonstration contests, but may enter individual exhibits, provided they are in their Freshman year.

Entries in this Department will be open to 4-H Club members only, and must be produced or grown by the club member exhibiting them.

No entry fee will be charged in this Department.

4-H SEED JUDGING CONTEST

In the Seed Judging Contest each county in the State will be permitted to enter one team, consisting of three members. The members of this team should be required to win the right to represent the county in this contest in the local contests held in the county from which they come.

The Contest for Seed Judging will be held on Friday, October 13, beginning at 10:00 A. M. This contest will be held under the direction of W. H. Darst. All contestants entering this contest are requested to meet Professor Darst in the Main Exhibit Hall at 9:30 A. M.

Each contestant will be required to judge several classes selected from the following kinds of seed: prolific corn, wheat, rye, oats, soybeans, cowpeas, clover and grass seeds. Contestants will be scored upon the manner in which they place the exhibits, and will not be required to write the reasons. The sum of the individual scores will make the team score.

CLASS A—TEAM PRIZES

	1st	2d	3d	4th
1068—	$11.00	$9.00	$6.00	Ribbon

CLASS B—CLASS PRIZES
(For Highest Team Score)

	1st	2d	3d
1069—Corn	$6.00	$3.00	$2.00
1070—Small Grains	6.00	3.00	2.00
1071—Grasses and Legumes	6.00	3.00	2.00

CLASS C—INDIVIDUAL PRIZES FOR CLASS JUDGING

Prizes to be awarded to individuals making high score for judging:

	1st	2d	3d
1072—Corn	$2.50	$2.00	Ribbon
1073—Small Grain	2 50	2 00	Ribbon
1074—Grasses and Legumes	2.50	2.00	Ribbon

CLASS D—SWEEPSTAKES—ALL CLASSES—HIGHEST TOTAL SCORE

1074½ $5.00

4-H LIVESTOCK JUDGING CONTEST

The 4-H Livestock Judging Contest will be held in the Judging Pavilion on Friday, October 13, under the supervision of Prof. R. H. Ruffner. One team of three members each from each County in North Carolina may compete in this contest. Each contestant will be required to place one class each of the following kinds of livestock: beef cattle, dairy cattle and swine. Fifteen minutes to place and five minutes to give reasons will be allowed

for each class. Reasons for placing to be given orally to the Breed Judge. All teams entering the contest must register and be ready to start judging promptly at 9:00 A. M., on Friday, October 13.

The following is the score card to be used for each individual contestant:

Placing	75
Reasons	25
	100

The sum of the individual scores making the team scores.

CLASS A—TEAM PRIZES

	1st	2d	3d	4th
1075—	$11.00	$9.00	$6.00	Ribbon

CLASS B—CLASS PRIZES
(For Highest Team Score)

	1st	2d	3d	4th
1976—Beef Cattle	$6.00	$3.00	$2.00	Ribbon
1077—Dairy Cattle	6.00	3.00	2.00	Ribbon
1078—Swine	6.00	3.00	2.00	Ribbon

CLASS C—INDIVIDUAL PRIZES

An individual 4-H Club member may compete for individual prizes only when represented on a team from his county.

INDIVIDUAL PRIZES FOR CLASS JUDGING

Prizes to be awarded to individual making high score for—

	1st	2d	3d
1079—Beef Cattle	$2.50	$2.00	Ribbon
1080—Dairy Cattle	2.50	2.00	Ribbon
1081—Swine	2.50	2.00	Ribbon

CLASS D—SWEEPSTAKES—ALL CLASSES—HIGHEST TOTAL SCORE

1082— $5.00

4-H POULTRY JUDGING CONTEST

The 4-H Poultry Judging Contest will be held Friday, October 13, at 10:00 o'clock under the supervision of T. T. Brown, in the Poultry Building. This contest is open to boys and girls who are enrolled in 4-H Club work. One team of three members each from each county in North Carolina may compete in this contest.

Each contestant will be required to place one class each of the following varieties of poultry: Barred Plymouth Rocks, Rhode Island Reds, White Wyandottes and White Leghorns. Twenty minutes will be allowed to place each variety. All teams must meet at 9:30 o'clock, Friday, October 13, in the Poultry Building, to receive instructions in judging and scoring the birds.

The sum of the individual scores shall constitute the team's score. In case of ties, team making greatest number of hundreds shall win.

	1st	2d	3d	4th
1083—Team Prizes	$11.00	$9.00	$6.00	Ribbon
1084—Highest score for individual				$5.00

Individuals cannot compete for prizes if their county is represented by a poultry judging team. In order to win first prize in either contest there must be two teams or two individuals competing.

INDIVIDUAL 4-H EXHIBITS

All entries in this Department must be made before 6:00 P. M., Saturday, October 7, excepting entries in the Livestock and Poultry Classes.

SHIPPING INSTRUCTIONS

Instructions and rules governing these classes will be found on pages 13-15. All exhibits should be labeled as follows:

From
JOHN DOE
Wilmington, N. C.

To
North Carolina State Fair
Raleigh, N. C.

4-H Club Dept.
(Corn)

All exhibits must be sent prepaid. The Fair will repack and ship collect all exhibits to exhibitors after the Fair is over.

4-H CORN EXHIBITS

Rules governing entries in this class will be the same as for entries in the open class.

	1st	2d	3d	4th	5th
1085—For ten best ears Prolific variety	$5.00	$4.00	$3.00	$2.00	$1.00
1086—For ten best ears single variety	5.00	4.00	3.00	2.00	1.00
1087—Sweepstakes					$10.00

SPECIAL 4-H COUNTY CORN EXHIBITS

Every 4-H county corn exhibit must be entered in the name of the county by the County Agent or some person duly authorized by him or the Superintendent of this Department.

The exhibit must be composed of ten or more ten ear exhibits grown in the county by ten or more 4-H club members.

Exhibits shown in this class may be shown in the regular 4-H club classes, but must be entered in the club members name.

The following score card will be used in making the awards:

Number of 10 ear exhibits in display	50 points
Quality and uniformity of display	50 points
Total	100 points

	1st	2d	3d	4th
1088—For best display of 10 or more 10 ear exhibits of prolific variety	$15.00	$10.00	$5.00	$3.00
1089—For best display of 10 or more 10 ear exhibits of single ear variety	$15.00	$10.00	$5.00	$3.00

4-H POTATO EXHIBIT

A—Sweet Potatoes

	1st	2d	3d
1090—Best Tray Any Variety	$5.00	$3.00	$2.00

B—Irish Potatoes

1091—Best Tray Any Variety	$5.00	$3.00	$2.00

Potatoes to be exhibited in a tray with 18 x 11½ x 3 inches inside measurements.

A tray of these dimensions should be made at home and potatoes selected to fit the tray, one layer deep, before sent to the exhibit. Tray for exhibits furnished by the Fair.

NOTE: The score card used in placing premiums is usually given in the Horticultural Exhibit Section of Catalogue.

4-H CALF EXHIBITS

Rules

Judging will begin Tuesday, October 10. Entries in this Department must be made on or before October 1.

The top three Calf Club calves in each class are eligible and should be shown in the open classes.

All calves shown in this Department must be registered in the member's name or jointly with club member and parent.

County groups may be entered in the name of the county or County Agent, but the club members' names must appear on the entry blank.

A county group shall consist of seven (7) or more 4-H club animals.

No entry or stall fee will be charged for club calves.

Guernseys

	1st	2d	3d	4th	5th	6th	7th
1092—Females, junior calves	$8	$7	$6	$5	$4	$3	$2
1093—Females, senior calves	8	7	6	5	4	3	2
1094—Females, junior yearling	10	8	7	6	5	4	3
1095—Females, senior yearling	10	8	7	6	5	4	3
1096—Females, 2 years to 3 years	10	8	7	6	5		
1097—Females, over 3 years	10	8	7	6	5		

Basis of Award for County Groups

Number of animals	20%
**Type and quality	35%
Fittings of animals	35%
Showing of animals during judging	10%

**To be determined by the number of ribbons won in the 4-H and open classes.

	1st	2d	3d	4th
1098—County groups	$50.00	$40.00	$35.00	$30.00
1099—Junior champion				5.00
1100—Senior champion				5.00
1101—Grand champion				10.00

Jerseys

	1st	2d	3d	4th	5th	6th	7th
1102—Females, junior calves	$8	$7	$6	$5	$4	$3	$2
1103—Females, senior calves	8	7	6	5	4	3	2
1104—Females, junior yearling	10	8	7	6	5	4	3
1105—Females, senior yearling	10	8	7	6	5	4	3
1106—Females, 2 years to 3 years	10	8	7	6	5		
1107—Females, over 3 years	10	8	7	6	5		

Basis of Award for County Groups

Number of animals	20%
**Type and quality	35%
Fittings of animals	35%
Showing of animals during judging	10%

	1st	2d	3d	4th
1108—County groups	$50.00	$40.00	$35.00	$30.00
1109—Junior champion				5.00
1110—Senior champion				5.00
1111—Grand champion				10.00

SPECIAL AWARDS

Showmanship Contest

As a special award The American Jersey Cattle Club offers gold, silver, and bronze medals for the club member making the highest score in the Showmanship Contest.

1st	2d	3d
Gold Medal	Silver Medal	Bronze Medal

Judging Jerseys

As a special award The American Jersey Cattle Club offers gold, silver, and bronze medals for the club members making the highest score in judging Jerseys.

1st	2d	3d
Gold Medal	Silver Medal	Bronze Medal

For Best Animal

As a special award The American Jersey Cattle Club offers gold, silver, and bronze medals for the club members showing the best Jersey animals (fitting to be considered).

1st	2d	3d
Gold Medal	Silver Medal	Bronze Medal

The Quail Roost Cup

As a special award for outstanding Guernsey Calf Club work, "The Quail Roost Cup," given by Mr. George Watts Hill, will be awarded to the North Carolina Club member making the best record during 1933. The award will be made according to the following score card:

Type and condition of animal	50 points
4-H record as shown by club member's record book	35 points
Showmanship	15 points
Total	100 points

**To be determined by the number of ribbons won in the 4-H and open classes.

The winner's name and the year will be engraved on the cup. The cup will remain in the State office.

4-H SWINE EXHIBITS

Barrow Show

RULES

1. Competition open only to North Carolina 4-H Club members.

2. All breeds or grades eligible to compete.

3. There will be no age limit in these classes; however, the judge reserves the right to make the awards on age and weight basis, and the exhibitor must furnish the age of animals shown if requested to do so by the judge.

4. Exhibitor must be able to establish proof that the animal shown is his. The 4-H record book will be accepted as proof.

5. Animals entered in this class may be either males or females.

Class A—	1st	2d	3d	4th
1112—Single Barrow	$4.00	$3.00	$2.00	$1.00
1113—Pen of five	8.00	6.00	4.00	2.00
1114—Litter of 8 or more	10.00	8.00	6.00	

4-H POULTRY EXHIBITS

This Department will be in charge of T. T. Brown, State Dept. of Agriculture, Raleigh, N. C. Shipments of birds should be made to the State Fair Grounds, Raleigh, N. C. All the rules that apply to regular exhibitors and exhibits will apply to this Department, with the exception that no entry fee for birds exhibited by members of the Boys and Girls 4-H Clubs will be charged.

Entries in this Department will close Wednesday, October 4, 1933, at 6:00 p. m.

Entries in all departments must be made on the printed form provided by the Secretary for that purpose, and must be in full compliance with the printed instructions on same. Exhibitors should study the list carefully and, when decision has been made in which class to enter, should fill out the entry blank with Book Number, Premium List Number, and Name as they appear in the premium book. Do not send in your birds for exhibits without first having had them entered.

Note the above date for the closing of entries in this Department. **Positively no entries will be accepted at the Fair.**

All specimens will be judged according to the revised edition of the American Standard of Perfection. Any specimen not worthy will not be awarded any premium. Prizes will be awarded to varieties as given below.

Two entries are required to fill a class; if one entry is received, second premium will be paid.

PRIZES

	1st	2d
Cock	$2.00	$1.00
Hen	2.00	1.00
Cockerel	2.00	1.00
Pullet	2.00	1.00

BOOK 1—AMERICAN CLASS

	Cock	Hen	Ckl.	Pullet
Barred Plymouth Rock Exhibition	1115	1116	1117	1118
White Plymouth Rock	1119	1120	1121	1122
Buff Plymouth Rock	1123	1124	1125	1126
Columbian Plymouth Rock	1127	1128	1129	1130
Silver Wyandotte	1131	1132	1133	1134
White Wyandotte	1135	1136	1137	1138
Single-Comb Rhode Island Red	1139	1140	1141	1142

BOOK 2—MEDITERRANEAN CLASS

	Cock	Hen	Ckl.	Pullet
Single-Comb White Leghorn	1143	1144	1145	1146
Single-Comb Brown Leghorn	1147	1148	1149	1150
Single-Comb Ancona	1151	1152	1153	1154

BOOK 3—ENGLISH CLASS

	Cock	Hen	Ckl.	Pullet
Single-Comb Buff Orpington	1155	1156	1157	1158
Dark Cornish	1159	1160	1161	1162

SWEEPSTAKES

1163—Best bird in show raised by a bona fide 4-H Poultry Club member $5.00

4-H CLUB GIRLS PROJECT EXHIBITS

Miss Ruth Current, Superintendent, State College, Raleigh, N. C.

Amount offered in this Section $150.00

These exhibits will be designed to show the various home making activities carried on by 4-H club girls under the supervision of the home demonstration agents and specialists of North Carolina State College in the development of a more satisfying and attractive rural life under present conditions.

DEPARTMENT I

Bees and Honey

DR. R. W. LEIBY, Superintendent in Charge, State Department of Agriculture, Raleigh, N. C.

Amount offered in this Department $104.00

This exhibit will be shown in the General Exhibit Building. Comb honey and all other exhibits should be packed with special care according to express regulations, so as to arrive in good, clean condition. They should be sent by express, charges prepaid, to the North Carolina State Fair, Raleigh, N. C., Norman Y. Chambliss, Secretary-Manager, marked "Bees and Honey".

Live bees and queens must be displayed in one-frame observation hives. All honey displayed must have been produced by the exhibitors during the current season.

All exhibits must be of required color, quality and condition as listed, in order to receive premiums and prizes, and no premium will be given to any one entry through a lack of competition, if the article is of inferior quality.

No exhibitor will be allowed to discuss exhibits with the judges prior to the judging or while the judges are at work.

Entries close October 7, at 6:00 P. M.

All inquiries concerning this exhibit should be addressed to the Superintendent in Charge.

	1st	2d	3d
1164—Display of comb honey, not less than 24 sections; appearance, quality, and condition for market to govern	$2.00	$1.50	$1.00
1165—Display of comb honey, not less than 150 sections; quality, general appearance and condition for market to govern	6.00	2.00	1.00
1166—Display of 24 jars of white bulk comb honey, not less than 14 ounce size; quality, appearance, and condition for market to govern	2.00	1.50	1.00
1167—Display of 24 jars of light amber bulk comb honey, not less than 14 ounce size; quality, appearance, and condition for market to govern	2.00	1.50	1.00
1168—Display of 24 jars of amber bulk comb honey, not less than 14 ounce size; quality, appearance, and condition for market to govern	2.00	1.50	1.00
1169—Display of bulk comb honey, not less than 300 pounds; quality, general appearance, and condition for market to govern	6.00	4.00	2.00
1170—Display of 24 jars of white extracted honey, not less than 14 ounce size; quality, appearance, and condition for market to govern	2.00	1.50	1.00
1171—Display of 24 jars of light amber extracted honey, not less than 24 ounce size; quality, appearance, and condition for market to govern	2.00	1.50	1.00
1172—Display of 24 jars of amber extracted honey; not less than 14 ounce size; quality, appearance, and condition for market to govern	2.00	1.50	1.00
1173—Display of extracted honey, not less than 300 pounds; quality, general appearance and condition for market to govern	6.00	4.00	2.00
1174—Display of beeswax, not less than 10 pounds; quality, quantity, appearance, and condition for market to govern	2.00	1.50	1.00
1175—Observation hive of leather colored or three banded Italian bees and queen	5.00	3.00	1.00

Sweepstakes

	1st	2d	3d
1176—Display of apiary products, may include all other entries; quality, quantity, general appearance of exhibit, and condition for market to govern	$12.00	$8.00	$6.00

DEPARTMENT J

Vocational Agriculture

ROY H. THOMAS, Superintendent in Charge, State College, Raleigh, N. C.

Amount offered in this Department **$175.00**

This display, consisting of four booths, will portray some phases of the program for teaching vocational agriculture in the 184 rural high schools located in 71 counties of North Carolina.

The display will feature:

1. **Booth One—**

   Work of the Young Tar Heel Farmers, the State Organization of students of vocational agriculture.

2. **Booth Two—**

   An exhibit of the kinds and types of home practical work carried on by the students of vocational agriculture.

3. **Booth Three—**

   An exhibit of how farm shop work is taught in the vocational agricultural high schools.

4. **Booth Four—**

   This exhibit will feature the main points in the statewide program for teaching vocational agriculture.

	First	*Second*	*Third*	*Fourth*
Prizes:	$75.00	$60.00	$25.00	$15.00

DEPARTMENT K

Culinary, House Furnishings and Clothing

MRS. W. W. SHAY, Superintendent in Charge, Raleigh, N. C.
MRS. JOHN GOODMAN, Assistant Superintendent, Raleigh, N. C.

Amount offered in this Department **$336.50**

CULINARY

Amount offered in this Section **$236.50**

CANNED FRUITS AND VEGETABLES

Entries confined to North Carolina.

Entries in this Department close Saturday, October 7, at 6:00 P. M.

Entries in all departments must be made on printed forms provided by the Secretary for that purpose and must be in full compliance with printed instructions on same. Exhibitors should study the list carefully,

and when decision has been made in which classes to enter, should fill out the entry blank with class number and name as they appear in the Premium Book. Do not send in your articles for exhibit without first having had them entered by October 7, 1933.

Note the above date for the closing of entries in this Department. Positively no entries will be accepted on the first day of the Fair.

Articles entered in single classes cannot be shown in displays.

All entries must have been prepared by the exhibitor within the year of 1933.

All exhibits must be in place by 9:00 o'clock A. M., Monday, October 9.

In order to award the premiums intelligently in this Department it is necessary to open the containers and make close inspection.

CANNED FRUITS AND VEGETABLES

Score Card for Judging

1. Appearance		25 points
(a) Color	15	
(b) Clearness	10	
2. Texture		10 points
3. Flavor		20 points
4. Uniformity		15 points
(a) Ripeness	10	
(b) Appropriate size	5	
5. Pack arrangement		15 points
6. Container		15 points
(a) Appropriate package	5	
(b) Neatness	5	
(c) Label	5	
Total		100 points

Explanation of Score Card

Color—That of natural fruit or vegetable.

Clearness—Syrup or liquid clear, free from seeds, etc.

Texture—Tender, yet not overcooked. Only young and tender vegetables should be canned.

Flavor—The natural flavor should be preserved as much as possible. In canning fruits too much sugar should not be used.

Ripeness—Uniformity well-ripened products; no defective or over-ripe fruits or vegetables.

Appropriate Size—Graded and sorted fruits and vegetables. Uniformity of shape and size.

Pack—Arrangement with reference to symmetry and best use of space within the jar. As large a proportion of solids to liquid as possible. Attractiveness of pack, garnish, etc., should be considered.

Container—Containers should be uniform and of shape and size practicable to average home. Labels should be suitable, uniform and neat.

Preference will be given to articles exhibited in clear-glass containers.

Unless article is of good quality no premium will be awarded.

Quart Jars

Class A—	1st	2d
1177—Peaches	$1.00	$0.50
1178—Pears	1.00	.50
1179—Berries	1.00	.50
1180—Cherries	1.00	.50
1181—Figs	1.00	.50
1182—Apples	1.00	.50
1183—String Beans	1.00	.50
1184—Soup mixture (corn, butter beans, and tomatoes, or corn, tomatoes, and okra)	1.00	.50
1185—Tomatoes	1.00	.50
1186—Sweet potatoes	1.00	.50
1187—Kraut	1.00	.50
1188—Baby beets	1.00	.50
1189—Asparagus	1.00	.50
1190—Rhubard	1.00	.50

Pint Jars

Class B—	1st	2d
1191—Corn	$0.75	$0.50
1192—Butter Beans	.75	.50
1193—Field Peas	.75	.50
1194—English Peas	.75	.50
1195—Okra	.75	.50
1196—Pimento Peppers	.75	.50

PRESERVES

Score Card for Judging

Fruit		55 points
(a) Shape	10	
(b) Clearness and color	10	
(c) Flavor	15	
(d) Texture	10	
(e) Pack	10	
Syrup		45 points
(a) Clearness and color	10	
(b) Flavor	15	
(c) Consistency	10	
(d) Proportion of juice	10	
Total		100 points

Explanation of Score Card

Shape—Fruit should be as nearly as possible original shape in appearance.

Clearness and Color—Clear, and in some fruit transparent, not too dark.

Flavor—Fruit flavor should not be destroyed by the use of too much sugar.

Texture—Tender, but firm and plump.

Pack—Arrangement of fruit with reference to symmetry. Juice should be clear and not too dark.

Consistency—Heavy, but not enough to crystallize.

Proportion of Juice—About one-third as much syrup as fruit.

Quart Jars

Class C—	1st	2d
1197—Peach	$1 50	$0.75
1198—Pear	1.50	.75
1199—Fig	1.50	.75
1200—Strawberry	1.50	.75
1201—Watermelon rind	1.50	.75

JAMS

Quart Jars

Class D—	1st	2d
1202—Peach	$1.50	$0.75
1203—Plum	1.50	.75
1204—Apple (marmalade)	1.50	.75
1205—Blackberry	1.50	.75
1206—Dewberry	1.50	.75
1207—Strawberry	1.50	.75
1208—Grape	1.50	.75
1209—Pear	1.50	.75
1210—Fig	1.50	.75

JELLY

Score Card for Judging

1. General appearance		30 points
(a) Color	10	
(b) Clearness	10	
(c) Crystals (lack of)	10	
2. Flavor		25 points
3. Consistency		35 points
4. Container		10 points
Total		100 points

Explanation of Score Card

Color—Pronounced, yet natural color.

Clearness—Transparent and sparkling.

Crystals (lack of)—No sign of crystallization.

Flavor—Natural fruit flavor.

Consistency—Tender, cut easily with spoon, break with distinct cleavage, angles shape; should not be sirupy, sticky, or tough.

Container—Glasses uniform, shape and size practicable to average home, top clean and fit tightly, properly labeled.

Shown in Glass

Class E—	1st	2d
1211—Apple	$0.75	$0.50
1222—Crabapple	.75	.50
1223—Grape	.75	.50
1224—Scuppernong	.75	.50
1225—Plum	.75	.50
1226—Blackberry or Dewberry	.75	.50

PICKLES

Score Card for Judging

Size and shape	10 points
Flavor	30 points
Texture	30 points
Color	15 points
Proportion of pickle to liquid	10 points
Container	5 points
Total	100 points

Explanation of Score Card

Size and Shape—Uniform size and shape.

Flavor—Natural flavor in fruit pickles. Juice or liquid source of flavor. Not overspiced.

Texture—Firm, not tough, soft, or flabby.

Color—As near natural color as possible.

Proportion of Pickle to Liquid—Amount large.

Container—Appropriate for pickles.

Quart Jars

Class F—	1st	2d
1227—Cucumber	$1 50	$0.75
1228—Sliced tomato	1.50	.75
1229—Dixie relish or pepper hash	1.50	.75
1230—Peach (sweet)	1.50	.75
1231—Pear (sweet)	1.50	.75
1232—Watermelon rind (sweet)	1.50	.75
1233—Spiced grapes	1.50	.75
1234—Beet	1.50	.75
1235—Onion	1.50	.75
1236—Chowchow	1.50	.75

SPECIAL GROUP DISPLAYS

Class G—	1st	2d
1237—Exhibit canned fruits and vegetables, three quart jars to be selected from the following: String beans, soup mixture, peaches, pears, apples, or berries	$3.50	$2.00
1238—Exhibit preserves, in pint jars or in 12-ounce jars; four jars to be selected from the following: Fig, peach, pear, strawberry, cherry, orange marmalade, gingered pear	3.50	2.00
1239—Exhibit jams, in pint or No. 5042 jars; four jars to be selected from the following: Blackberry or dewberry, raspberry, strawberry, fig, peach, damson or plum	3.50	2.00
1240—Exhibit pickles, in pint jars, or in 12-ounce jars; four jars to be selected from the following: Cucumber, onion, watermelon rind (sweet), sliced cucumber, chowchow, Dixie relish, pepper hash	3.50	2.00

WORLD OF MIRTH SHOWS

35—BIG RAILWAY CARS—35

Vamoose,
Old Man Depression!

Welcome,
Pleasure Seekers!

THE MIDWAY

Offers to You the Utmost in

Dazzling Amusements

WHIRLING RIDES
THRILLING BANDS
GLITTERING SIDE SHOWS
FREAKS GALORE
ENTERTAINMENT SUPREME

FOR OLD and YOUNG

BREADS, CAKES, Etc.

Score Card for Judging Bread

1. General appearance		20 points
(a) Shape	5	
(b) Size	5	
(c) Crust	10	
2. Flavor		35 points
(a) Taste and odor	35	
3. Crumb		30 points
(a) Texture and grain	15	
(b) Moisture	10	
(c) Color	5	
4. Lightness		15 points
Total		100 points

Explanation of Score Card for Yeast Breads

Shape—Oblong, uniform light in all parts.

Size—About 9 x 4 x 4.

Crust—Uniform golden brown, crisp and smooth.

Taste and Odor—Sweet nutty flavor and odor, no suggestion of sourness or taste of yeast.

Texture and Grain—Tender, but not crumbling; fine mesh of equal size throughout.

Moisture—Slightly moist, yet springy and elastic when pressed lightly with the finger.

Color—Creamy white.

Lightness—Well raised, equally light throughout, absence of heavy spots or streaks, not heavy for size.

BREAD

Class H—	1st	2d
1241—Light or yeast bread	$1.50	$0.75
1242—Steamed brown bread	1.50	.75
1243—Graham bread	1.50	.75
1244—Corn bread	1.50	.75
1245—Corn meal muffins	1.50	.75
1246—Dozen yeast rolls	1.50	.75
1247—Baking powder biscuits	.75	.50
1248—Soda biscuits	.75	.50
1249—Dozen beaten biscuits	.75	.50

CAKES

Loaf Cake

Class I—	1st	2d
1250—Black fruit cake	$3.00	$2.00
1251—White fruit cake	3.00	2.00
1252—Marble cake	2.00	1.00
1253—Pound cake, iced	2.00	1.00
1254—Cocoanut	2.00	1.00
1255—Nut cake	2.00	1.00
1256—Angel cake	2.00	1.00
1257—Decorated cake	2.00	1.00

The Largest "Week Stand" Tented Exposition in America

WORLD OF MIRTH SHOWS

WILL FURNISH

ALL THE MIDWAY ATTRACTIONS

AT THE

NORTH CAROLINA STATE FAIR

19—MASSIVE NOVELTY SHOWS—19
3——COMICAL FUN HOUSES——3
10—THRILLING MODERN RIDES—10
(Including the $75,000 Park-Size "Scooter")
2——— BRASS BANDS ———2

535—PEOPLE EMPLOYED—535

35—Steel Circus Railroad Cars—35

EVERYTHING NEW BUT THE TITLE FOR THE 1933 TOUR

A RIOT OF FUN, LAUGHTER, THRILLS AND NOVELTIES

LAYER CAKE

Class J—	1st	2d
1258—Chocolate	$2.00	$1.00
1259—Marshmallow	2 00	1.00
1260—Caramel	2.00	1.00
1261—Cocoanut	2.00	1.00
1262—Jelly roll	2.00	1.00
1263—Spice	2.00	1.00
1264—Devil	2.00	1.00
1265—Exhibit of sponge cake, not iced	2.00	1.00
1266—Lady Baltimore	2.00	1.00
1267—Doughnuts	2.00	1.00
1268—Small fancy cake	2.00	1.00
1269—Cookies of any kind	1.00	.75
1270—Most artistically decorated cake of any kind	2.00	1.00
1271—Ginger snaps	1.00	.75
1272—Plain tea cakes	2.00	1.00

CANDY

Class K—	1st	2d
1273—Molasses taffy, one pound	$1.00	$0.75
1274—White taffy, one pound	1.00	.75
1275—Caramels	1.00	.75
1276—Peanut brittle	1.00	.75
1277—Sea foam	1.00	.75
1278—Macaroons	1.00	.75
1279—French candy	1.00	.75

MISCELLANEOUS
(By Children under 16 Years)

Class L—	1st	2d
1280—One-half dozen biscuits	$0.75	$0.50
1281—One-half dozen pocketbook rolls	.75	.50
1282—Loaf bread	1.50	.75
1283—Plain cake	1.50	.75
1284—Layer cake	1.50	.75
1285—One-half pound fudge	.75	.50

Open

Class M—	1st	2d
1286—School lunch, considering balanced ration, preparation, neatness of pack, kind of container	$1.00	$0.75
1287—Unfermented grape juice	1.00	.75
1288—Scuppernong grape juice	1.00	.75
1289—Cider vinegar	1.00	.75
1290—Molasses or sorghum	1.00	.75
1291—Mince meat	1.00	.75
1292—Corn meal	1.00	.75
1293—Small mill wheat flour	1.00	.75

HOUSE FURNISHINGS AND CLOTHING

Amount offered in this Section $100.00

Articles must be new and clean, and must be the work of the exhibitor. Evidence will be required when doubt exists.

Displays must be made up of articles other than those entered for single or other premiums.

OUR MIDWAY

THE NORTH CAROLINA STATE FAIR ANNOUNCES WITH PLEASURE THE ENGAGEMENT OF THE ILLUSTRIOUS

WORLD OF MIRTH SHOWS

For Its

1933 MIDWAY ATTRACTIONS

This Carnival enjoys a widespread reputation for clean and wholesome entertainment, and offers a Midway comparable to the best in the show world.

THE LARGEST
'WEEK STAND' TENTED EXPOSITION
IN AMERICA

All exhibits must be in place by 9:00 o'clock A. M., Monday, October 9.

The articles exhibited in this Department shall be judged on the following qualities: appropriateness of design, material and decoration, quality of workmanship, and attractiveness of finished product.

No article may be entered or shown which has been exhibited at any previous North Carolina State Fair, nor shall any exhibitor make but one entry in a class.

The management will give good care to all articles received for exhibition, but in no case will it be responsible for loss or injury should any occur.

Entries in this Department confined to residents of the State of North Carolina.

HOUSE FURNISHINGS

Rugs

Class A—	1st	2d
1294—Woven	$2.00	$1.00
1295—Braided	2.00	1.00
1296—Hooked	2.00	1.00
1297—Crocheted	2.00	1.00

Quilts

Class B—	1st	2d
1298—Cotton Patchwork	$2.00	$1.00
1299—Applique	2.00	1.00
1300—Yo-Yo	2.00	1.00

Spreads

Class C—	1st	2d
1301—Tufted	$2.00	$1.00
1302—Knotted	2.00	1.00
1303—Crocheted	2.50	1.25
1304—Linen and Crocheted	2.00	1.00
1305—Knitted	2.50	1.25

Tables and Bed Linens

Class D—	1st	2d
1306—Tablecloth and napkins, hemstitched	$1.00	$0.75
1307—Tablecloth and napkins, monogrammed or with initial	1.00	.75
1308—Tablecloth, embroidered or cut work	1.00	.75
1309—Bridge Set—Cloth and 4 napkins	1.00	.75
1310—Tea Napkins (6)	.75	.50
1311—Tray Cloth	.75	.50
1312—Card Table Cover	.75	.50
1313—Luncheon Cloth	.75	.50
1314—Sheet and Pillowcase, embroidered, monogrammed or with initial	1.00	.75
1315—Pair Pillowcases, embroidered, monogrammed or with initial	.75	.50
1316—Pair Pillowcases with crocheted edge	.75	.50
1317—Embroidered Vanity Set	.75	.50
1318—Embroidered Buffet Set	.75	.50
1319—Embroidered Dresser Scarf	.75	.50
1320—Embroidered Centerpiece	.75	.50
1321—Crocheted Centerpiece 24" or over	1.00	.75
1322—Crocheted Table Mats (6)	1.00	.75

Wirth & Hamid Fair Booking, Inc.

NEW YORK CITY

PRESENTS

THE FOUR MELINOS

INCLUDING THE VAN QUARTETTE

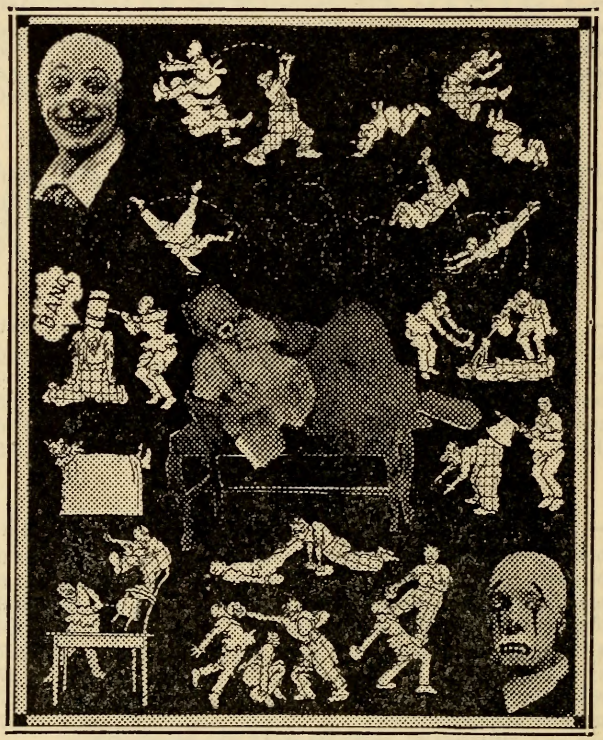

THE FOUR MELINOS OFFER THE MOST UNIQUE AND QUITE UNUSUAL FEATS OF SKILL AND PHYSICAL ACCOMPLISHMENTS INTERSPERSED WITH BRIGHT AND HUMORESQUE COMEDY. THE VAN QUARTETTE PRESENT A COMEDY NOVELTY IN THE FORM OF A PANTOMIMIC SKIT FULL OF BOISTEROUS BUMPS.

Towels

Class E—	1st	2d
1323—Hemstitched	$0.75	$0.50
1324—Monogrammed or with initial	.75	.50
1325—Embroidered	.75	.50

CLOTHING

Handkerchiefs—Hand-Made

Class F—	1st	2d
1326—Embroidered	$0.75	$0.50
1327—Monogrammed or with initial	.75	.50

Children's Clothing

Class G—	1st	2d
1328—Child's white dress, 2-6 years	$1.00	$0.75
1329—Play dress with bloomers, 2-6 years	1.00	.75
1330—Boy's suit	1.00	.75

Infant's Clothing

Class H—	1st	2d
1331—Short dress, hand-made	$1.00	$0.75
1332—Pillow (made-up)	1.00	.75
1333—Baby cloak	1.00	.75
1334—Sweater	1.00	.75
1335—Cap, linen, organdie or silk	1.00	.75
1336—Afghan	1.00	.75

Miscellaneous

Class I—	1st	2d
1337—Pajamas, silk	$1.00	$0.75
1338—Pajamas, cotton	1.00	.75
1339—Negligee	1.00	.75
1340—Best specimen Nightgown	1.00	.75
1341—Best specimen Apron	1.00	.75
1342—Sofa Pillow	1.00	.75
1343—Boudoir Pillow	1.00	.75
1344—Lamp, Boudoir	1.00	.75
1345—Lamp Shade, Bridge	1.00	.75

DEPARTMENT L

Fine Arts, Arts and Crafts

ROSS SHUMAKER, Superintendent in Charge, State College, Raleigh, N.C.

Amount offered in this Department $205.00

GENERAL REGULATIONS

1. Entries close Saturday, October 7, 6:00 P. M.

2. Entries in all Departments must be made on printed forms provided by the Secretary for that purpose, and must be in full compliance with the printed instructions on same. Exhibitors should study the list carefully and when decision has been made in which class to enter, should fill out the entry blank with class number and name as they appear in the Premium Book. No object can be entered in more than one class or under more than one number. Do not send in your articles for exhibit without first having had them entered.

3. Entries are confined to residents or natives of North Carolina.

Wirth & Hamid Fair Booking, Inc.

NEW YORK CITY

PRESENTS

PALLENBERG'S BEARS

PALLENBERG'S BEARS ARE FAVORITES OF VAUDEVILLE AND CIRCUS ARENA—PERFORMING A SERIES OF NEAT STUNTS AND BICYCLE RIDING, SOMERSAULTING AND ROLLER SKATING. DON'T FAIL TO SEE "RANGAH"—A RARE SPECIMEN, BEING ONE OF THE FEW ASSYRIAN BEARS IN CAPTIVITY.

4. Exhibitors will be allowed not more than two entries under any Class number.

5. No exhibit will be received which was drawn, painted, modeled or produced previous to October 1, 1932. This is done to prevent the use of old materials or objects which have been previously exhibited.

6. Exhibits must be carefully boxed or crated and sent by express prepaid or parcel post insured, or delivered in person, to Mr. Norman Y. Chambliss, Secretary-Manager, North Carolina State Fair, Raleigh, N. C., and labeled ART DEPARTMENT.

NOTE: Quality and originality of work will be the leading factors in the placing of awards. COPIES will not be considered or exhibited.

FINE ARTS

Class A—	1st	2d
1346—Painting by artist, resident or native of North Carolina	$15.00	$8.00

Oil Painting

Class B—	1st	2d
1347—Portrait or figure	$7.00	$4.00
1348—Landscape, still life or any other subject	7.00	4.00
1349—Collection (4 pieces) not otherwise entered	10.00	5.00

Water Colors

Class C—	1st	2d
1350—Any subject	$8.00	$4.00

Photographs

Class D—	1st	2d
1351—Collection (4 pieces in frame or panel) not otherwise entered	$6.00	$3.00
1352—Best single photograph, portrait or landscape	4.00	2.00

Drawings

Class E—	1st	2d
1353—Best charcoal or pastel, from nature	$4.00	$2.00
1354—Best pen and ink, from nature	4.00	2.00
1355—Best pencil, from nature	4.00	2.00

Miscellaneous List

Class F—	1st	2d
1356—Clay model, original head or figure	$4.00	$2.00
1357—Best advertising poster, any medium	4.00	2.00
1358—Best collection of architectural drawings or paintings from college, normal school or university (including all works of art, such as oil, charcoal, water color, pen and ink, or pencil), the same to be the work of not less than five students	$20.00	$10.00

ARTS AND CRAFTS

Pottery

Class A—	1st	2d
1359—Best exhibit of six pieces by a North Carolina maker	$10.00	$5.00

Basketry

Class B—	1st	2d
1360—Oak split	$2.00	$1.00
1361—Split reed, best shape and pattern	2.00	1.00
1362—Willow	2.00	1.00

Wirth & Hamid Fair Booking, Inc.

NEW YORK CITY

PRESENTS

JANET MAE

DAINTY JANET MAE, RECENTLY CROWNED EMPRESS OF THE DOMAIN OF INTREPID AERIALISTS. SHE OFFERS UNUSUAL ENTERTAINMENT ON A SLENDER POLE AT DIZZY HEIGHTS. SHE ALSO FEATURES THE FAMOUS LILLIAN LEITZEL ONE ARM SWING.

	1st	2d
1363—Pine needle	2.00	1.00
1364—Raffia	2.00	1.00
1365—Collection (5 pieces) (not otherwise entered)	5.00	2.00

Applied Design on China, Satsuma, Pottery or Glass

Class C—	1st	2d
1366—Specimen of conventional	$2.00	$1.00
1367—Specimen of enamel	2.00	1.00
1368—Specimen of lustre	2.00	1.00
1369—Plate, cup and saucer, suitable for entire service	2.00	1.00
1370—Original design on any piece of china	2.00	1.00
1371—Collection, not less than five pieces, not otherwise entered	4.00	2.00

DEPARTMENT M

Implements and Farm Machinery

D. S. WEAVER, Superintendent, State College, Raleigh, N. C.

North Carolina and the Southeast in general have made wonderful progress in many lines, but in the use of farm machinery this section ranks lowest in the United States. A greater portion of the cost of production of North Carolina crops is in labor and power than in any other factor, and there is a tremendous possibility of greatly reducing labor and power costs by the use of modern farm equipment.

The farmers of North Carolina, faced by ever-increasing labor costs and diminishing prices, are seeking a profit by decreasing production costs. The use of better seed and proper fertilizer has been encouraged for a long time, but little attention to reducing labor costs by increasing horsepower usage per farm worker has been paid until recently. The future of the farm machinery industry in this section is very bright.

Manufacturers of implements sold in North Carolina are being given a wonderful opportunity to display and demonstrate their line at the State Fair, which brings together a great group of agricultural people.

The large machinery shed is located in a very advantageous position on one of the main thoroughfares of the grounds. Occupying this prominent position gives every opportunity to the exhibitor to display his products. Just beyond the building is a large, level field where tractors, road machinery, plows, harrows, etc., may be demonstrated.

No premiums are offered in this Department, but the facilities offered manufacturers for bringing their wares to the attention of the public cannot be equaled. It would be difficult to secure better advertising than at the State Fair.

Exhibit space in the machinery shed and the open space is priced very reasonably. Details may be had by addressing the Secretary of the North Carolina State Fair, Raleigh, N. C.

Applications should be filed as early as possible.

All exhibits must be completed for public inspection by 10:00 a. m., October 9th.

Exhibitors in this Department may purchase Exhibitor's Ticket for the entire week at $2.00. Details will be found elsewhere under the head of "Admissions."

NORTH CAROLINA FAIRS--1933

LOCATION	NAME OF FAIR	SECRETARY	DATES
Asheboro	Randolph County Fair	C. M. Hayworth	Oct. 3-7
Asheville	Buncombe County Agricultural Fair (Colored)	E. W. Pearson	Sept. 25-30
Cherokee	Cherokee Indian Fair	J. L. Walters	Oct. 3-6
Concord	Cabarrus District Fair	T. N. Spencer	Oct. 10-14
East Bend	Yadkin County Fair	N. G. Hutchens	Oct. 17-20
Goldsboro	Wayne County Fair	W. C. Denmark	Oct. ———
Greensboro	Carolina Fairs, Inc.	Garland Daniel	Sept. 25-30
Hickory	Catawba District Fair	John W. Robinson	Oct. 17-21
Leaksville	Rockingham County Fair	R. T. Smith	Sept. 18-23
Louisburg	Franklin County Fair	A. H. Fleming	Oct. ———
Lumberton	Robeson County Fair	W. O. Thompson	Sept. 26-29
Mebane	Mebane Six Counties Fair	C. S. Parnell	Sept. 11-16
Monroe	Union County Fair Assn.	M. W. Williams	Oct. 17-21
Mount Airy	Mount Airy Fair	J. H. Midkiff	Oct. ———
Marion	McDowell Co. Fair & Expo.	H. D. Hoover	Sept. 19-23
North Wilkesboro	Great Wilkes Fair	W. A. Rousseau	Sept. 19-23
RALEIGH	**NORTH CAROLINA STATE FAIR**	**NORMAN Y. CHAMBLISS**	**OCT. 9-14**
Rocky Mount	Twin County Fair	C. W. Jacks	Oct. 16-21
Reidsville	Reidsville Fair	E. G. Barker	Sept. 19-23
Salisbury	Rowan County Fair	Paul Whitlock	Oct. 2-7
Shelby	Cleveland County Fair	J. S. Dorton	Sept. 26-30
Shelby	Cleveland County Fair (Colored)	A. W. Foster	Oct. 11-14
Spindale	Rutherford County Fair	F. E. Patton	Sept. 18-23
Tarboro	Coastal Plain Fair Assn.	L. D. Hargrove	Oct. 17-20
Warsaw	Duplin County Fair	John D. Miller	Nov. 7-11
Washington	Beaufort County Fair	F. W. Miller, Jr.	Oct. 16-21
Wilmington	Greater Wilmington Ten County Fair	C. W. Hollowbush	Oct. 16-21
Winston-Salem	Winston-Salem and Forsyth County Fair	L. D. Long	Oct. 3-7
Woodland	Roanoke-Chowan Fair	Jack Roberts	Oct. 10-14

Wirth & Hamid Fair Booking, Inc.

NEW YORK CITY

PRESENTS

YOUNG'S FRIVOLITIES OF 1933

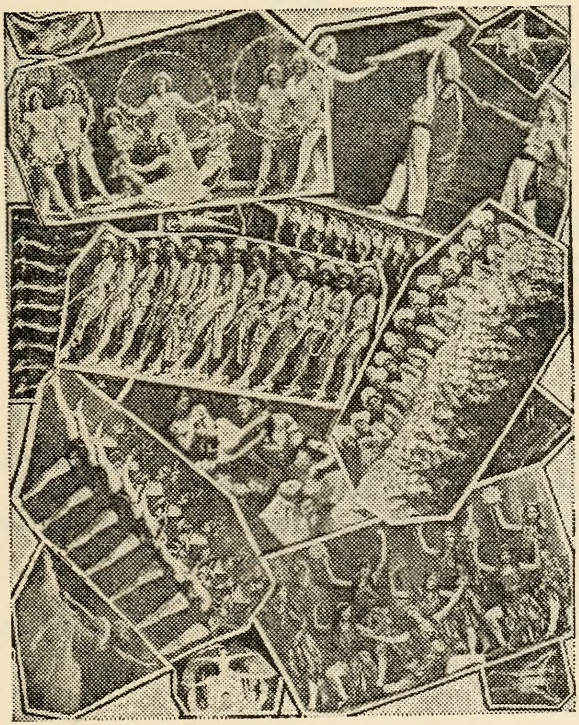

YOUNG'S REVUE—FRIVOLITIES OF 1933—FROM THE GAY WHITE WAY OF SOPHISTICATED BROADWAY COMES THIS DAZZLING ARRAY OF BEAUTIFUL GIRLS AND TALENTED ARTISTS—A SCORE OF BEAUTIFUL PRECISION DANCERS TO ENTERTAIN YOU.

STATE LIBRARY OF NORTH CAROLINA
3 3091 00739 0693

NOTES

THE PROGRESSIVE FARMER

A

Modern Monthly Magazine

For

Southern Farm and Rural Families

—o—

Read and Preferred in More than 850,000 Able-to-Buy Southern Homes—130,000 of which are in North Carolina Alone

—o—

Its advertising columns offer a great opportunity to pure-bred livestock, poultry and seed breeders in reaching buying farmers of the South. Special rates given live-stock and baby chick advertisers.

The Southern Farmers' Buying Guide

—o—

Make Our Booth Your Headquarters

OFFICES—

Raleigh **Birmingham** **Dallas**

Atlanta **Memphis**

USE "PLANTERS FERTILIZERS"

We are Manufacturing Specialists of High Grade Fertilizers for Bright Tobaccos

Being located in the heart of the Bight Leaf Tobacco Belt for THIRTY YEARS and in constant touch with problems of tobacco production, enables us to furnish the quality of fertilizer that produces the type of tobacco that brings the high dollar.

Make arrangements with your dealer to furnish you with **"Planters Fertilizer"** for your next crop, or communicate with us direct.

PLANTERS COTTON OIL & FERTILIZER COMPANY

Main Office . . . . ROCKY MOUNT, N. C.
Branch Office . . SCOTLAND NECK, N. C.